THE ESCANABA DAILY PRESS

VOL. XLII NO. 76 | [UPPER PENINSULA'S LEADING NEWSPAPER] | ESCANABA, MICHIGAN, FRIDAY, JUNE 16, 1950 | [ASSOCIATED PRESS LEASED WIRE NEWS SERVICE] | 12 PAGES

Government Cracks Down On Fake Butter

Lawmakers Raise Demand To Slash In-The-Red Spending

WASHINGTON—(AP)— Warning that there are dangers of inflation, the Senate-House economic committee has raised a demand for "relentless" cuts in the government's in-the-red spending.

The committee issued a report yesterday signed by its eight Democrats, while the six Republicans on the group presented a separate finding of their own.

Even the Democrats failed to endorse President Truman's plea for a net increase in taxes. They did ask for some excise tax cuts, and said also:

"In years of such booming business as currently is causing prices to boil up in an inflationary manner throughout the economy, this government should not be incurring deficits."

Mr. Truman asked last January for cuts in excise taxes, to be balanced by additional revenue from other sources—plus an additional billion dollars, mainly from higher corporation taxes, to help trim the federal deficit.

The congressional committee's report dealt with the president's annual economic message, which he also delivered to Congress in January.

Except possibly to boost the morale of the congressional economy bloc, the committee's report was expected to have little effect on legislation, for these reasons:

1. For the third straight year, the advisers of Congress on economic matters divided on strictly political lines.

2. The report was 3½ months late; it was due on March 1. By this time it cannot sway many votes.

3. The Democratic majority took no flat stand for or against any of Mr. Truman's specific proposals, though Chairman O'Mahoney said its report, "broadly speaking, endorses the objectives of the president's message."

Telephone Rate Raise Unfair, Says Governor

LANSING — (AP) — Governor Williams asked the State Public Service Commission today not to give the Michigan Bell Telephone Co. another $8,200,000 annual rate increase, but it appeared his plea fell on deaf ears.

The governor summoned the commission to his office after press speculation that the commission is planning a total $13,000,000 rate boost for the company, including a $4,800,000 temporary toll rate increase granted last summer.

Noting that the commission's staff has opposed the rate rise, Williams cited the staff's argument that a $13,000,000 increase would give the company an earning rate of 8.5 per cent on its equity capital. He said the staff contended that with no increase, the company would be earning 7 per cent, which, he said, is what the company claims it seeks.

"This summary analysis, based on the findings of the commission staff," Williams said, "makes me feel — and I think many others will feel—that the increase in rates is unwarranted."

Giant Lustron Case Appealed

COLUMBUS, O.—(AP)—Fate of the $37,500,000 Lustron Corp., maker of prefabricated steel houses, appeared headed for a U. S. circuit court of appeals today in the wake of conflicting lower court orders.

The giant concern, which borrowed millions from the Reconstruction Finance corporation and then couldn't pay it back, was sold to hte RFC at Columbus and thrown into bankruptcy by a Chicago judge.

Meanwhile, a sidelight to the main issue was the disclosure yesterday that Lustron paid U. S. Sen. Joseph R. McCarthy (R-Wis.) $10,000 for writing a 37-page article on housing for a Lustron promotional booklet.

A check for that amount, dated Nov. 12, 1948, was photographed and a copy entered among records of the firm filed by Receiver Clyde M. Foraker in federal court here.

McCarthy, in New London, Conn., admitted writing the article, but described its sale as an ordinary competitive matter.

"I just sold to the highest bidder," the Wisconsin Republican said, adding that the contract was based on a payment of 10 cents a copy for an adition of 100,000 booklets. Another housing firm, he said, offered him about seven and a half cents.

McCarthy said there was no "secret" about his authorship of the article, entitled "Wanted: A Dollar's Worth of Housing for Every Dollar Spent."

Beaudoin Approved As Postmaster At Stephenson, Mich.

WASHINGTON — (AP) — The Senate has approved the following nominations for postmasterships in Michigan:

Edmund C. Hillen, Alto; Mildren L. Schmidt, Manitou Beach; Charles E. Rawson, Marion; Clarence S. Duby, Menominee; Harry Siminsky, New Boston; George W. Beaudoin, Stephenson; Basil M. Stanfield, Whitmore Lake.

Crushed By Cave-In

DETROIT—(AP)—Frank Manetty, 54, a sewer contractor, was crushed to death in a cave-in yesterday.

CAUGHT UNDER BED — Homer (The Eel) Cook, above, 27-year-old badman, was caught in Munich. today under the bed of his German girl friend, three days after the ex-soldier's third escape from a U. S. army jail. Cook, from Muskogee, Okla., faces trial on 16 counts including resisting arrest, possession of firearms and being in Germany illegally His German girl, Anna Sporrer. was absent from the apartment as Cook was seized. His escapades had started when he reentered Germany illegally, after a bad conduct discharge from the army, to see her.

Russia And U. S. Armed To Teeth, Preaching Peace

By JAMES MARLOW

WASHINGTON — (AP) — The United States and Russia are arming to the teeth. Meanwhile, the leaders of both countries keep pounding away on the idea that all they want is peace.

The U. S. plans to spend $13,000,000,000 or so on its own armed forces next year. The Russians expect to spend even more on theirs, about $19,850,000,000.

The Russians must have been pounding harder on the word "peace" for now U. S. leaders are working busily on the word. This becomes clear when you add a few things together:

1. Yesterday Paul Hoffman, head of the Marshall Plan for Europe, told Congress that Moscow's so-called "peace" offensive has his officials worried.

The Russians, Hoffman said, are hammering on the word "every hour on the hour." And he said: "the thing that concerns us most is Moscow's peace drive. The real aim is the [illegible] of Europe."

He meant that the Russian leaders, by picturing themselves as peace-loving and the U. S. leaders as warmongers, hoped to win Europe away from U. S. leadership.

2. Last May, when Secretary of State Acheson met in Europe with the foreign ministers of our Allies in the Atlantic pact, he was told the U. S. leaders were letting the Russians run with the ball and not stressing "peace" enough when they spoke on foreign affairs.

Then look at what followed:

May 31—Right after his return from Europe, Acheson addressed both Houses of Congress. He used the word peace 15 times. He said the purpose of the meeting in Europe was "the same as the constant purpose of our foreign policy: the preservation of peace."

June 1—Two days later Tru-

(Continued on page 6)

Over 120 Killed In Peru Revolt

AREQUIPA, Peru—(AP)—Peru's military government claimed complete control of Arequipa today and said that leaders of a short, bloody revolt here have been arrested.

(A boadcast by the official radio continental at Lima, heard in La Paz, Bolivia, said more than 120 persons had been killed and approximately 300 wounded in the fighting at Arequipa since Tuesday.

(An Army broadcast from Arequipa, also heard in La Paz, said all rebels—including the leaders—would be freed and no reprisals would be made.)

Nearly all the city's businesses were closed by a general strike. Paving block barricades, thrown up during the fighting, still made many streets impassable.

Censorship, lifted for a time yesterday, was reimposed last night.

The Army-controlled radio Landa at Arequipa indicated that fighting still might be threatening or continuing. Broadcasts heard in La Paz said, "if the rebels insist on fighting, the Army will pursue it to the end.'

Chicago Police Chase Bums Out Of City

CHICAGO—(AP)—Police Commissioner John C. Prendergast has one word of warning—scram—to pan handlers planning to reap big handouts in Chicago this summer from visitors to the Chicago fair and other special events.

A special detail of 38 policemen today took up new posts in the loop. Their job—to last until the fair closes on Labor Day—will be to chase the bums out of the city.

News Highlights

ROAD BUILDERS—Speakers blame Williams for poor roads. Page 2.

INDIAN LAKE BRIDGE — Formal opening planned Sunday. Page 9.

LIBERTY BELL — Replica coming to Delta county Sunday. Page 3.

SEWAGE BONDS—Last payment made on local plant. Page 6.

GREENVILLE, ME.—It's city of many benefactions. Page 3.

JULY 4 QUEEN — Contest planned at Manistique. Page 9.

TREE PLANTING—280 acres reforested near Rapid River. Page 9.

Rescue Workers Dig For Five Trapped In Canadian Mine Flood

CADOMIN, Alta.—(AP)—Rescue workers dug feverishly by the light of miners' lamps throughout the night, trying to reach the spot where five men were trapped by a flash flood in a tunnel.

Arthur Lister, district mine inspector, said there is hope that at least two, and possibly a third, of the victims may still be alive.

Officials of the Cadomin Co., mine said they fear the men are dead. They were trapped 270 feet from the mine entrance late Wednesday when water from a surface drainage canal carried hundreds of tons of debris into the tunnel.

Four miners working at a level 100 feet lower managed to get out.

STUDENT FOR KISSING — Shirley Yamaguchi, Japanese movie actress known as "the Betty Grable of the Orient," studies a Japanese-English dictionary while recovering from a minor operation in a Santa Monica, Calif., hospital. She came to Hollywood to learn how to kiss—something recent in Japanese movies.

California Sand Gets Blame For Haze In Pacific

By STAN CARTER

HONOLULU — (AP) — The great Pacific haze may have come from the southern California desert.

The U. S. weather bureau popped up with this new story just as meteorologists here had pretty well saddled he blame on Mauna Loa, Hawaii's erupting volcano.

The finger was put on southern California by weathermen in Washington—not the Honolulu Chamber of Commerce which was a mite put out by three days of dismal, colorless skies.

Chief meteorologist Robert H. Simpson of Honolulu's weather bureau said yesterday the Washington report indicated the smog-like pall contained sand from southern California's desert.

There was a desert windstorm in southern Califonia June 6, Simpson said, and computation by his Washington colleagues pointed to the possibility that winds had carried the sand out over the Pacific.

The haze hung over more than 1,000,000 square miles — from Wake Island eastward past Hawaii—for three days and nights. It began breaking up over Hawaii yesterday when a northeast trade wind ruffled an almost dead calm.

Reds Challenge Purge In Japan

TOKYO —(AP)— Japanese Communists today challenged application of General MacArthur's purge order in the Japanese courts.

The suit, filed in district court, specifically accused Prime Minister Shigera Yoshida with violating the constitution by his purge of 41 top Communist leaders and editors.

Court officials were doubtful however that the court had jurisdiction since the purge action was taken on direct orders from General MacArthur to the Prime Minister.

The Japanese courts have no power of review of a directive from the supreme commander.

Earlier Eiichi Iwata told newsmen that he, as representative of the central headquarters of the Communist party, would file the suit.

He said it would allege that Yoshida had violated the constitution and the Potsdam declaration in carrying out MacArthur's directive to purge 24 party officials and 17 party newspaper workers. He added that it would request revocation of the purge because it was intended originally to ban militarists from public life and hence did not apply to Communists.

Iron County Shows Drop In Population

IRON RIVER, Mich.—Revised figures on the Federal census show Iron county with a population of 17,628, some 2,000 persons less than the total released a week ago. The Marquette census office explained that an error was made a week ago in giving out the total as 19,619. The county's population in 1940 was 20,243. The 1950 census is almost complete in Iron county.

Lost Key In Puncture

MONROE, La.—(AP)—Bill Barney, a garageman, lost a valuable key while en route from Monroe to Jacksonville, Fla., four months ago Otto Cash came to the garage the other day to have a flat tire repaired. The key was crushed into the tire.

Invasion Ships Ready

HONG KONG—(AP)—An armada of Communist ships was reported anchored in the Whangpoo river today ready to sail on Formosa.

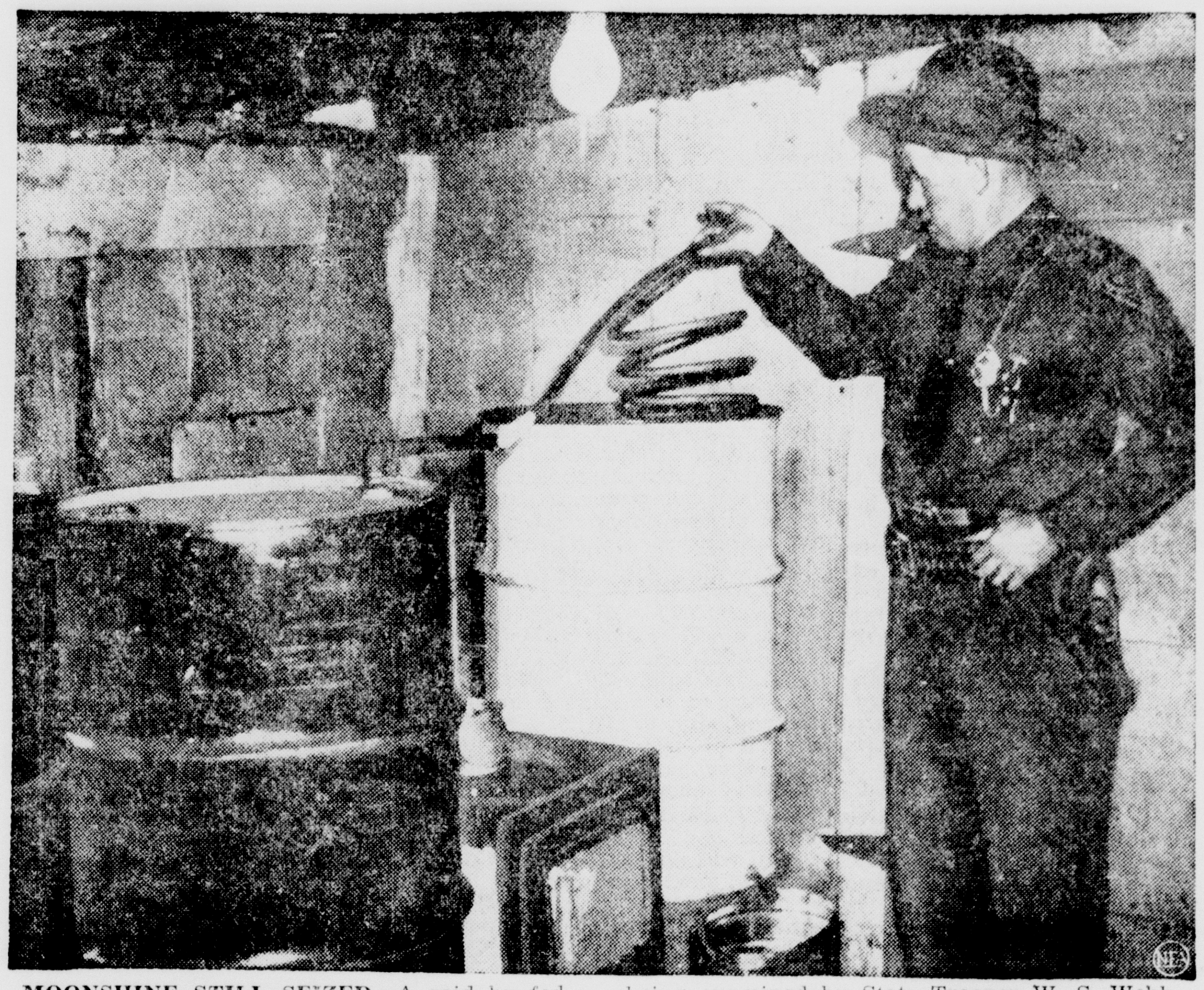

MOONSHINE STILL SEIZED—A raid by federal "revenooers" on a house 20 miles back in the mountains from Charleston, W. Va., resulted in the capture of this 50-gallons-a-day still, being examined by State Trooper W. S. Webb. Along with the still, officers seized 30 gallons of "white mule" and 50 gallons of mash.

Sugar Island Holds Road-Building Bee

SAULT STE. MARIE, Mich.—(AP)—Residents of rutty-roaded Sugar Island will embark on a new sort of building bee Saturday.

If things go by plan, they will build a road—the first good road their historic island on the Canadian border has ever had. Furthermore, they hope to do it all in eight hours.

The occasion will be "build-a-road day", during which Sugar Islander intend to construct a a gravel highway at least five miles long on top of what is now a muddy and almost impassable trail.

Taking part will be several hundred volunteers — no one knows now exactly how many—backed by a small mechanized army of trucks, graders, bulldozers and gravel loaders.

The idea got its root in geography. Sugar Island is big as inland Islands go, about 25 miles long by 12 miles wide. It lies in the St. Marys River between the Michigan mainland and Canada. Because it can be reached only by ferry, it is sparsely populated.

Thus, when the state passed out money to build and repair roads around Michigan, Sugar Island came away empty-handed.

The project now has state-wide and even International ramifications. Governor Williams and Highway Commissioner Charles M. Ziegler will be there to lend vocal support. Some of the men and equipment will come from Sault Ste. Marie, Ont., on the Canadian side of the river.

Gravel Pits Handy

Contractors in the Sault area and in Ontario have promised more than 40 trucks and other road building equipment. Kenneth Bonathon, who runs the ferry to the Island, has donated his craft for the day to shuttle the equipment across the channel.

The gravel will come from pits on the Island, and axes, rakes, picks and shovels from the Island's able-bodied males. To make it complete Chippewa county will furnish its own road equipment, and Sugar Island township will appropriate $2,000 for gasoline and other incidentals.

The program will get underway with a parade Friday afternoon down to the ferry dock. Then the ferry will begin transporting the equipment.

At 7 a. m. Saturday "build-a-road day" will begin officially. The truck will begin hauling gravel from the pits to the road site and the workers will begin laying their highway down a pre-arranged course.

Ticket Picked In Connecticut

NEW HAVEN, Conn.—(AP)—Connecticut Republicans, seeking to oust the Democratic administration of Governor Chester Bowles and wreck whatever political plans he may have for 1952, pinned their hopes for victory in November today on a ticket headed by John Davis Lodge.

Opposed by four other aspirants, the brother of Sen. Henry Cabot Lodge, Jr. (R-Mass.), won a first ballot victory for the Gubernational nomination at the Republican cvonvention here yesterday.

As top running mates for lodge, now serving his second term as a Representative in Congress, the convention named ex-U. S. Rep. Joseph E. Talbot for a six-year term in the U. S. Senate, and Prescott Bush of Greenwich, a New York investment banker, for a two-year Senate term

Republicans have charged repeatedly that Governor Bowles, the former OPA administrator who is planning to seek reelection in November, hopes to use the governorship as a stepping stone to the presidency in 1952.

Lodge, 46-year-old former stage and screen actor, and Bowles will vie for the first four-year gubernatorial term in modern Connecticut history. A recently approved constitutional amendment increased the term of all state officers from two to four years.

King Of Sweden 92, On Throne Since 1907

STOCKHOLM, Sweden —(AP)— King Gustav V was 92 today and flags flew all over Stockholm to celebrate his birthday.

The King presided at the regular Friday cabinet council, but spent the rest of the day in privacy.

Gustav succeeded to the Swedish throne in 1907 and has had a longer reign than any other Swedish ruler.

Weather

Reported by U. S. Weather Bureau

UPPER MICHIGAN: Clearing and cooler tonight. Saturday fair and cool.

ESCANABA AND VICINITY: Clearing and cooler tonight, wind north to northeast 20 to 25 mph. Saturday fair and cool, wind north to northeast 15 to 20 mph. High 65°, low 45°.

Past 24 Hours	High	Low
ESCANABA	70°	53°

High Past 24 Hours

Alpena	69	Lansing	82
Battle Creek	82	Los Angeles	72
Bismarck	85	Marquette	86
Brownsville	90	Memphis	94
Buffalo	87	Miami	82
Cadillac	85	Milwaukee	74
Chicago	84	Minneapolis	84
Cincinnati	85	New Orleans	90
Cleveland	88	New York	63
Dallas	92	Omaha	96
Denver	86	Phoenix	103
Detroit	82	Pittsburgh	81
Duluth	72	St. Louis	94
Grand Rapids	81	San Francisco	64
Houghton	83	S. Ste. Marie	74
Jacksonville	96	Traverse City	86
Kansas City	94	Washington	75

Third American In Red Spy Net

(By The Associated Press)

The FBI today arrested a third American accused of passing U.S. secrets to the Klaus Fuchs spy ring for Russia.

It was the second such arrest within 24 hours. There was evidence that other arrests were imminent.

Seized in New York City was David Greenglass, 28, a former U.S. Army non-commissioned officer at Albuquerque, N. Mex., where he allegedly filched wartime atomic secrets for Russia.

His arrest followed the FBI's seizure in Syracuse, N.Y., last night of Alfred Dean Slack, a 44-year-old chemist, also linked by the FBI with the Fuchs spy apparatus.

Both allegedly had passed secrets to Harry Gold, Philadelphian now awaiting trial on charges of serving as intermediary between Fuchs and Russian agents. Fuchs, a British atomic scientist, pleaded guilty to espionage and is imprisoned in England.

Almost simultaneously with Greenglass' arrest in New York, west coast FBI agents seized Dr. Sidney Weinbaum, 52, a California Institute of Technology scientist, charged with falsely swearing he had not been a Communist.

Weinbaum, arrested in Pasadena, formerly was with the institute's jet-propulsion laboratory.

Over 4,000 Receive Diplomas At U. Of M.

ANN ARBOR, Mich. — (AP)— More than 4,000 students will receive diplomas at the University's 106th commencement Saturday.

Sir Oliver Franks, British ambassador to the United States, will speak as the huge class graduates in ceremonies in Michigan stadium.

Bootleg Rings Cash In With Colored Oleo

Substitution Proves Hard To Detect

By EDWIN B. HAAKINSON

WASHINGTON — (AP)—Federal officials are preparing to crack down on an expected nationwide wave of phoney butter sales next month.

The food and drug administration, it was learned today, has asked Congress for nearly a million dollars to enlarge its present enforcement staff in preparation for the drive against "butterleggers."

The request was prompted by fears that when federal taxes on oleomargarine end June 30 there will be widespread substitutions of colored margarine for butter by "unscrupulous people" seeking a quick profit.

40 Cents Cheaper

There will be a price spread of nearly 40 cents a pound between the retail price of butter and oleomargarine when the federal taxes are lifted.

Officials of the food and drug administration are known to have told senators behind closed doors that substitution of the cheaper product for butter is very difficult to detect.

They added that past checks by federal and state inspectors indicate that at least 10,000 public eating places will try to sell oleomargarine as butter "in violation of the law."

The officials testified that they expect to uncover in the next year "at least one bootleg ring operating on a large scale and smaller rings delivering colored oleomargarine to the butter market."

Served In Triangles

When Congress voted to end taxes on margarine this year, it set up a rigid set of regulations intended to make sure that housewives, consumers and patrons of public eating places will know when they are buying colored oleomargarine.

Eating places which use this

(Continued on page 6)

Battle Of Soo Locks Won By Defenders In 6-Day Mock War

SAULT STE. MARIE—(AP)—The battle to defend the vital Sault Ste. Marie locks has been fought and won.

Six days of mock warfare—an elaborate army maneuver to test defenses—wound up yesterday with army umpires declaring the locks had been kept out of "enemy" hands successfully.

Theoretical damage was done, however in land and air raids.

The MacArthur lock, one of four Soo installations, was put out of commission. The Michigan Bell Telephone Co. Exchange was "demolished."

Through the Soo locks comes iron ore for America's great steel producing centers. Should an enemy force knock them out, the United States' defense might be crippled.

Cool Off On Ice

EAST LANSING—(AP)—If you really want to cool off this summer Michigan State College officials suggest you go ice skating. The college ice rink will open for its summer season June 24. It will close Aug. 12.

More Ore Boats Needed To Keep Steel Mills Busy

By G. MILTON KELLY
AP Special Washington Service

WASHINGTON, —(AP)— Great lakes ship and iron mine operators told Congress yesterday that steel mills may have to curtail output unless emergency steps to speed shipment of iron ore are renewed.

The CIO Maritime committee opposed proposals to continue federal permission to overload ore-carrying ships and to permit Canadian vessels to haul ore between United States ports.

Urging continuation of the two steps were M. D. Harbaugh, vice president and secretary of the Lake Superior Iron Ore association, and Lyndon Spencer, executive vice president of the lake carriers association.

They told a House Maritime subcommittee the U. S. great lakes fleet, even by overloading, probably could not haul enough ore to feed the nation's big steel mills at their present needs, and that the help of Canadian vessels also will be needed.

Permission to overload ore carriers with consent of the Coast Guard is expiring. Canadian ships' right to haul ore between U. S. ports expired in December. Both authorizations would be renewed under a bill being considered by the committee.

Harbaugh and Spencer told the subcommittee ice conditions so delayed the opening of the great lakes navigation season that ore shipments are 11,000,000 tons behind the total moved on this date a year ago.

Steve Posenke Dies At Hyde

Aged Man Is Found Dead On Porch

The victim of a heart attack at his farm home at Hyde, Steve Posenke, 87, died there yesterday evening about 6 o'clock. His body was found on the porch about three hours later by neighbors.

Friends of Mr. Posenke told Coroner Otto S. Hult of Gladstone and sheriff's officers that the aged man had been ill for the past several days. Coroner Hult ascribed death to a heart attack.

Stephen Posenke was born Dec. 10, 1862, in Schiltberg, Germany, and came to the United States in 1882 at the age of 20.

He first settled at Ford River where he was employed in the mills until they closed. From there he moved to a farm at Hyde, where he resided until his death. His wife died June 12, 1928.

Surviving are the following children, Henry of Marquette, Mrs. Frank Murray of Masonville, Mrs. William Lyons of Kingsford, Mrs. Peter Gaborie of Iron Mountain; and one brother Stanley, Chicago. Nine grandchildren and seven great grandchildren also survive.

The body is at the Allo funeral home, where friends may call Saturday evening. The rosary will be recited there at 8 p. m. Sunday.

Funeral services will be held at 9 a. m. Monday in St. Joseph's church with the Rev. Fr. Patrick officiating. Burial will be in Holy Cross cemetery.

Glass that will conduct electricity has been developed with the idea it can be used for a wide variety of heating purposes.

WDBC PROGRAM

680 on your dial

All program times are E. S. T. Every effort is made to make this listing correct. We regret that last minute changes in programs may cause inaccuracies.

FRIDAY EVENING, JUNE 16

6:00—News
6:15—Number Please
6:30—Sports Parade
6:45—Memory Time
7:15—Spotlight on Stage
7:25—Names in The News
7:30—Fulton Lewis Jr.
7:45—Swing and Sway Time
8:00—Hollywood Theatre of Stars
8:30—Baseball—Boston at Detroit
10:55—Scoreboard
11:00—Harrison Wood
11:15—Dance Orchestra
11:30—Sign Off

SATURDAY, JUNE 17

6:30—Peninsula Roundup
7:00—Saturday Jamboree
7:30—News
7:35—Saturday Jamboree
8:00—News
8:05—Saturday Jamboree
8:45—Faith in Our Time
9:00—Happy Children's Hour
9:30—Here's to Vets
9:45—Regional and State News
9:55—Billboard
10:00—Voice of the Army
10:15—Excursions in Science
10:30—Leslie Nichols
10:45—Helen Hall, Femme Fair
11:00—Marine Band
11:30—4-H Club of the Air
11:45—Errand of Mercy
12:00—Harmony Time
12:15—News
12:30—12:30 Polka Party
12:45—Eddy Arnold Show
1:00—Man on the Farm
1:30—Baseball Warmup
2:55—Baseball—Boston at Detroit
5:25—Scoreboard
5:30—Rhythm on Record
6:00—News
6:15—Dinner Music
6:30—Sports Parade
6:45—Tip Top Tunes
7:00—Music Hall
8:00—Twenty Questions
8:30—Take a Number
9:00—Comedy of Errors
9:25—John B. Kennedy, News
9:30—Lombardoland USA
10:00—Chicago Theatre of The Air
11:00—Dance Orchestra
11:30—Sign Off

SUNDAY, JUNE 18

8:00—Bethesda Missionary Temple
8:30—Variety Fare
9:30—Hawaii Calls
10:00—Radio Bible Class
10:30—Voice of Prophecy
11:00—Sunday Morning Worship
12:00—Singing Strings
12:30—Mutual Chamber Music
1:00—Wm. Hillman
1:15—Organ Moods
1:30—Wayne King Show
2:00—Top Tunes with Trendler
2:30—Bill Cunningham
2:45—Baseball Warmup
2:55—Baseball—Boston at Detroit
5:25—Scoreboard
5:30—True Detective
6:00—Roy Rogers
6:30—Nick Carter
7:00—Guy Lombardo Show
7:30—Hopalong Cassidy
8:00—Martin Kane, Private Eye
8:30—True Detective
9:00—Burbank Senior Hi School Choir
9:30—Lutheran Hour
10:00—This Is Europe
10:30—Dance Orchestra
11:00—Sign Off

Network Highlights

By C. E. BUTTERFIELD
Eastern Standard Time

NEW YORK—(AP)—For tonight (Friday):

NBC—8, Stars and Starters, Talent Show; 9, Screen Directors' Playhouse "A Star Is Born"; 9:30, Jimmy Durante; 10, Life of Riley.

CBS—9, Up for Parole; 10, Escape to Eastern Network and Rex Allen Show to Midwest; 10:30, Capitol Cloak Room, Philip C. Jessup.

ABC—7:30, Lone Ranger; 8:30, This Is FBI; 9, Ozzie and Harriet; 9:30, The Sheriff; 10:30, Orchestra Show.

MBS—8, Bandstand USA; 8:30, C. Cavellero Music; 9:30, Meet the Press, Sen. Chas. Tobey.

Saturday schedulings: Baseball—MBS—2 p. m., Philadelphia at Cleveland.

NBC—10 a. m., Fred Waring Music; 2 p. m., Recovery Story; 6:30, Living 1950, the Horse; 8:30, Truth or Consequences; 10, Judy Canova.

CBS—11:05 a. m., Let's Pretend; 1:30 p. m., Give and Take; 6:30, Red Barber's Sports; 7:30, Vaughn Monroe Show; 9, Gang Busters.

ABC—9 a. m., No School Today; 12:30 p. m., American Farmer; 3, 4:30, 6:30, Round Robin Golf; 8, Dixieland Jazz; 10:30, Saturday Night in Houston.

MBS—11 a. m., U. S. Marine Band; 12 noon, Man on Farm; 5 p. m., True or False; 7, Hawaii Calling; 9:30, Guy Lombardo Music.

Knox, Martin, Ziegler Blame Williams For Roads

Three convention speakers—all elected Republican state leaders—yesterday flayed Democratic Gov. G. Mennen Williams for playing politics with the state highway system to "get himself a corporation tax."

The speakers were Victor A. Knox of the Soo, speaker of the Michigan house of representatives; state Senator John B. Martin of Grand Rapids and Charles W. Ziegler state highway commissioner.

They spoke at the afternoon meeting of the Upper Peninsula Road Builders association at the House of Ludington.

"Unless we get more money soon, we are going back to the old dirt roads because of lack of funds," said Knox in a talk entitled "Where are We Going?"

"Despite public pronouncements by the governor that he is trying to get Michigan out of the mud, he and his party repeatedly have turned down the only fair and feasible means of financing needed road building and improvement—an increase in the gas and weight tax.

Highways Obsolete

"At the special session of the legislature, the house of representatives could have passed a bill to increase the gas and weight tax but the governor refused to allow such a subject to come before the legislature.

"Unless something is done soon, Michigan is going to need an extensive reconstruction program instead of a maintenance program because the roads are fast breaking up."

Knox pointed out that most of Michigan's highways were constructed "when a ton and a half truck was considered a heavy truck. Now semi-trailers are many times that heavy and are breaking down the highways faster than we can maintain them with our limited funds."

Martin said if it hadn't been for the governor "we would be well on the way toward solving our highway problem."

"The attempt to extract 18 million dollars from the general fund for highway purposes was a clever scheme to put pressure on the legislature for a big, new indirect tax, but it didn't work," Martin asserted.

Martin blamed part of Michigan's road problems on increases in registration of buses and trucks.

"Here in Michigan," he said, "the truck registration increase has actually been larger than the national increase of 57 per cent with a total of 67 per cent."

Praises Federation Stand

Martin praised the Good Roads federation stand for a revised highway financing program including an increase in gas and weight taxes which he termed "fair taxes because the highway user pays in direct proportion to the amount of use made."

Besides using the same theme—that Gov. Williams was to blame for lack of funds for highways—Ziegler defended himself and his highway department administration against charges that Upper Peninsula highway construction had been less than the 25 per cent required by law.

He presented figures which he said proved that in the last four years, "24.1 per cent of all construction money available during the past four years was expended in the Upper Peninsula.

"I think you can readily see by the facts that no man can seriously accuse mistreatment of the Upper Peninsula during my administration."

The highway commissioner "plugged" for the program of the Michigan Good Roads federation and declared that highway safety was an important factor in consideration of inadequate roads.

"Delaying enactment of a long-range highway program continues to take a toll of deaths every day it is delayed," said Ziegler.

"The longer the delay the farther behind we get.

"The safety of motorists and pedestrians alike is largely dependent upon adequate highway facilities and the economy of our state and every man, woman and child in it depends on our highway transportation system."

There's Still Hope

Pointing out that the legislature reconvenes June 20, Ziegler said:

"If the governor would remove his restrictions and permit the legislature to use its constitutional prerogative of deciding for itself the best ways of solving a governmental problem, it is quite possible that additional funds for highway purposes would be provided in time to capitalize on the thousands of out of state cars which will use our highways during the next five months."

In a business session, C. J. Ahearn of Menominee was named president of the association, Edgar R. Nelson of Iron Mountain was chosen vice president and William J. Karas of Escanaba was elected secretary-treasurer.

The next meeting of the association will be held at Blaney Park.

Italian Forester Will Visit Area

Guido Ferrara, an Italian forester from near Rome, is scheduled to arrive here tomorrow to spend a week on the Hiawatha and Marquette national forests.

Ferrara is interested in plantation work and will study forest service methods of collecting seed, raising trees and disease protection. He will come here from Iron River.

Rap Opponents Of Good Roads

'Selfish Interests' Named By Ward

More effective work in bringing better roads to Michigan is expected following a recent action forcing the resignation of good road opponents from the Michigan Good Roads Federation according to Harry T. Ward, Lansing.

Ward, president of the Michigan Good Roads Federation for the past two years, last night addressed the Upper Peninsula Road Builders association at its dinner meeting at the House of Ludington.

At the last annual meeting of the Good Foads Federation a resolution was adopted asking representatives of "the petroleum interests, the trucking and bus interests, and the automobile clubs" to resign, Ward reported.

Were "Fifth Column"

These groups, through their representatives, have acted as a fifth column" in the Good Roads Federation, he added.

They have sought, unsuccessfully, to break down the Michigan Good Roads Federation recommendations, including a proposal to increase the weight and gas tax to provide funds for road maintenance and construction, he said.

With these "opponents" of good roads out of the Federation, Ward said the good roads program is expected to become more effective.

Ward also called upon the U. P. Road Builders, including road commissioners and engineers, to send Republican legislators to Lansing "for the welfare of the people of our state."

Democrats Not "Sincere"

"The Democratic party and the governor have never been sincere in their road program," Ward declared. "They wanted an additional tax bill of 110 million dollars to create a Williams fair deal program, not to help out with the roads."

J. Lance Rumble, Hillsdale, Ont., general manager of the retail truck division, General Motors of Canada, Ltd., entertained the group with a humorous talk. He introduced John E. Johnson of Skandia, general manager of General Motors Truck corporation.

The visiting road builders were welcomed to Escanaba by Mayor Peter N. Logan. A. O. Cuthbert engineer-director of the County Road Association, was toastmaster.

Among the guests introduced were State Treasurer D. Hale Brake, State Highway Commissioner Charles M. Ziegler, Rep. Victor A. Knox of Sault Ste. Marie Rep. John B. Martin of Grand Rapids and Lawrence L. Farrell secretary to Gov. Williams.

Ford River Mouth Will Be Lighted

With the assistance of the township, funds are now available to complete a project to erect guiding lights at the mouth of Ford River, one of the popular sports fishing spots on the south bay shore, it was announced today.

In meeting last night the Ford River township board approved an appropriation of $300 to assist in financing the project. The remainder of the cost, an equal amount or more, has been raised by the Woman's club of Ford River.

Frank Beaudry and Vincent Koeck, representing the Woman's club, appeared before the board to explain the need of lights at the river mouth.

There will be a range light that will assist fishermen to locate the mouth of the river in returning from late evening walleye fishing trips, and lights along the landing places.

It is expected the project will be completed within the next few weeks.

Polk Directory Survey Started

House to house calls have begun in Escanaba by crews of R. L. Polk & Company in compiling information for the 1950 Polk directory for Escanaba, Gladstone, Rapid River and Nahma, it was announced today.

Mrs. Clarice Clears, supervisor, said that besides the home calls the trained crews would also make calls on business places. Names will be taken both at home and at the place of employment as a double-check for accuracy.

About five weeks will be required to complete directory survey in this area. The last Polk directory issued for Escanaba and vicinity was in 1948.

The company has established offices at 710½ Ludington and persons seeking further information concerning the directory may telephone 611.

Personals

Master Sgt. George Williams of the Escanaba recruiting office is spending the day in Milwaukee on business.

Mrs. Zoe Renard has returned to her home in DePere, Wis., after attending funeral services in Gladstone for Jule Duchaine.

Mrs. Frank Van Harpen has left for Milwaukee where she will visit her daughter, Mrs. Richard Schissel.

Mrs. Henry Meunier has left for Madison, Wis., to visit her daughter, Mrs. Alice Keller, who is hospitalized there.

Mrs. Kate Berens and Mrs. Ernest LaFrenier and son Jerry are spending the day in Green Bay.

Ehnerd's - Food - Market
1015 Ludington St. . . . . Phone 431
4 - FREE DELIVERIES DAILY - 4
FAIRMONT CREAMERY BUTTER . . . . lb 61c
RIB END PORK CHOPS . . . . lb 45c
GRADE A LARGE EGGS . . . . doz. 35c
FIRM, CRISP LETTUCE . . . . 2 for 29c
Don't Forget Our Home Made Sausage For That Week End Picnic
RING BOLOGNA, WIENERS, BLOOD SAUSAGE

IT PAYS TO PAINT IN THE FALL

SHERWIN-WILLIAMS SWP HOUSE PAINT
New Low Price $5.50 Per gal. in 5's
When you buy house paint, ask yourself... is it well made... will it cover further... last longer and cost less? Then SWP house paint answers to your advantage every time. Stop worrying and start painting NOW with SWP HOUSE PAINT.
T&T HARDWARE
1113 Ludington St. Phone 1323
Authorized Dealer for SHERWIN-WILLIAMS PAINTS

It's Barnyard gossip . . . . .
that this new
DuPont Dairy Cattle Spray
Is "Tops" for Protecting Your Cattle Against Flies and Lice
A Wettable Powder Containing 50% Methoxychlor Insecticide
One Package Will Treat 8 to 10 Cows For Three Weeks!
GROOS DRUG STORE
WHERE PRESCRIPTIONS COME FIRST
W. J. BISDEE B.S. REG. PHARM.

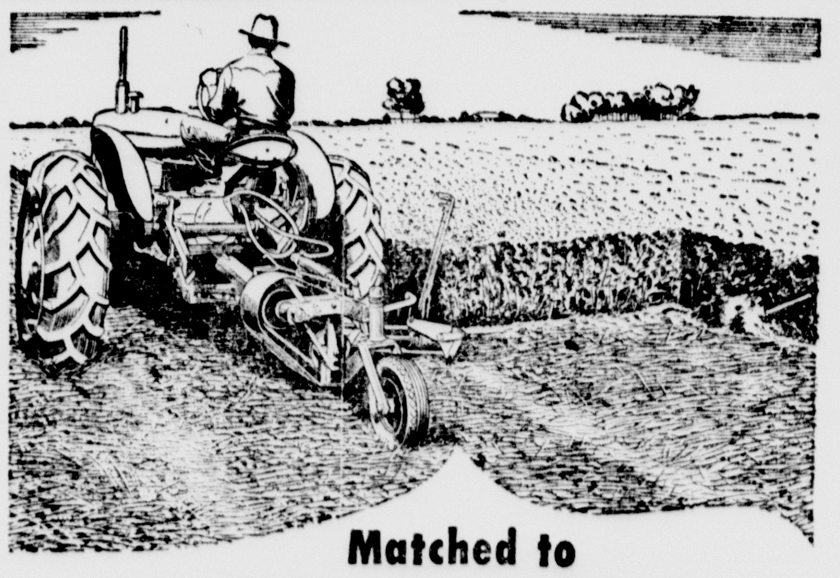
Matched to Modern Tractor Speeds
A-C TRAIL-TYPE MOWER
POWER TAKE-OFF DRIVE through cushioning of heavy-duty V-belts.
HYDRAULIC OR HAND LIFT for cutterbar.
CLOSE-COUPLED—turns instantly with the tractor, permits square corners.
SAFETY BREAK-BACK—avoids damage if cutterbar strikes an obstruction.
ANTI-FRICTION BEARINGS on all important drives.
TUBULAR FRAME CONSTRUCTION—strong 3-inch square steel tubing.
QUICK-HITCH — Easy to take off to release tractor for other work.
ALLIS-CHALMERS SALES AND SERVICE
SPALDING AUTO SALES
R. J. HARRIS SPALDING, MICH.

WANTED
POPPLE LOGS 8" & UP
ARBOUR BOX CO.
Located on US 2-41 Between Gladstone & Escanaba, Near Bay View
Phone 1570-J11

MICHIGAN THEATRE ESCANABA
NOW! THRU SATURDAY
EVES. AT 7 AND 9 P.M.
The story of a man who lived by his guns . . . too long!
He was the Gunfighter . . . Reaching out to a woman from his loneliness . . .
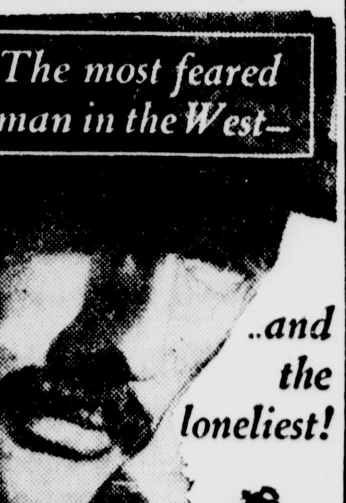

Gregory Peck
THE Gunfighter
with MILLARD MITCHELL
ADDED!
"Straw Hat Cinderella" (CARTOON)
"Go'in Hollywood" (NOVELTY)
Late News
STARTS SUNDAY
PARADISE UNTAMED! ... in all its wonder and fury!

JEAN SIMMONS DONALD HOUSTON
"THE BLUE LAGOON"
with JAMES HAYTER
IN FABULOUS COLOR BY TECHNICOLOR!

Cool Off — WITH SALADS
Have Lunch With Us Today!
TIM'S & SALLY'S THE HUT

Beat the heat this summer with Room Air Conditioning

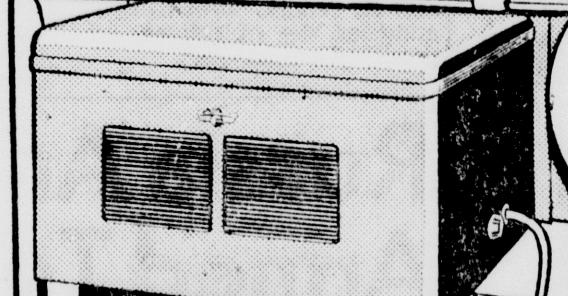
NEW LOW PRICE $30.00 DOWN
Balance in 24 months
Cash price $292.50
FRIGIDAIRE
Room Air Conditioner
10 DAY FREE TRIAL
PAY BY OUR METER PLAN
ADVANCED ELECTRIC CO.
1211 Lud. St. • Phone 3198

DELFT THEATRE · AIR CONDITIONED
STARTS TO-NITE
EVES. 6:30 and 9 P.M. • Matinee Sat. 2 P.M.
★ WOW! TWO BIG ONES! ★

Starring JON HALL FRANCES LANGFORD DICK FORAN
with JULIE BISHOP · JOE SAWYER RUSSELL HAYDEN CLEM BEVANS · VINCE BARNETT
Based on the comic strip by Ham Fisher. A MONOGRAM PICTURE
starring Leon Errol and Joe Kirkwood, Jr. with ELYSE KNOX · MARCEL JOURNET · SHEILA RYAN
—PLUS—
COLOR CARTOON and NEWS
SATURDAY MATINEE SEE:
JON HALL in "DEPUTY MARSHAL"
CARTOON - COMEDY - NEWS
"SIR GALAHAD" SERIAL
Sun. - Mon. — Shootin'-Fightin'-Feudin'-Fussin'
THE GREAT OUTDOOR COMEDY!
COMING! DAN DAILEY ANNE BAXTER
A TICKET TO TOMAHAWK
TECHNICOLOR

City Receives Bonifas Check

Discusses Wages At Meeting Thursday

A second check, this one for $13,445.78, from the Catherine Bonifas estate was received by the Escanaba city council at its regular meeting last night.

The dividend check, the city's share through bequest of $93,000 in stocks which has been liquidated by John A. Lemmer, executor, was presented to the council by Mayor Peter N. Logan.

The council moved to have the money invested in bonds and set aside for the purposes for which it was designated in the will of the late Mrs. Catherine Bonifas. The first check received by the city was for $20,372.25 and has also been invested in bonds.

No Further Wage Action

Other business transacted at the regular council meeting last night was a discussion of the wage scale for city employes. A letter from the grievance committee of the city electricians' union, asking that their differences be submitted to board of arbitration, was accepted by the council and placed on file.

The council was advised by James Fitzharris, assistant city attorney, that it would be illegal for the council to delegate their authority in the matter to some other body. The city attorney cited that in the absence of city charter or state statute auhorization to delegate council power in wages to a board of arbitration, city attorneys felt the council did no have this authority.

Francis Costley, spokesman for the union, the city manager and members of the council discussed wage scales in detail. The electricians union previously had asked for a wage increase of 12 cents per hour across the board and other benefits.

On motion of Councilman Reynolds, the council moved to advise the electricians that the city is now studying "a fringe benefit program," which, if accepted by employes, "will use all available money in the city's general fund," and that the council could not consider further action on general wage increases at this time.

Will Level Sand Piles

Two low bids to provide two trucks for the city public works department were accepted by the council last night. Both were from the Northern Motor company which will furnish a two-ton truck with grain type dump box for $2,450.49 and a two-ton truck with utility crane and dump box for $5,244.99. Several bids for each truck were submitted to the city.

No objections were presented with reference to building curb in the 1200 block of South 15th street nor to laying water mains and sanitary sewers in the area north of North 15th avenue, west of Washington avenue to 23rd street. The council set the next regular meeting, July 6, for hearing objections to assessments for the improvements. A. V. Aronson, city manager, pointed out that those in the area north of North 15th avenue who already have the services will not be assessed again.

City attorneys are working to recover damages entailed by the city in the purchase of a generator and turbine for the steam plant, the city manager reported last night. The matter was introduced by Robert E. LeMire, who cited that the city has about $10,000 invested in the equipment.

Sand piles in the Royce Park area will be levelled off next week and top soil will be laid to encourage seed growth, Aronson reported last night. Numerous complaints, because the sand has been blown considerably, had been received, he said. The city had planned to complete the filling in the Royce park area under the next fiscal year's budget, which becomes effective July 1.

Other business at the council meeting last night included hearing of a complaint by Mrs. John Schroeder, who objects to stones and dirt brought on concrete crosswalks by graders and sweepers, to the number of dandelions allowed to grow in the city, and to the excavation in Royce Park because it is a hazard to pedestrians in the park area.

Greenville, Maine, Is City Of Many Benefactions

By Wm. J. DUCHAINE
Editor, Escanaba Press

GREENVILLE, Maine — Like Escanaba, Mich., this small town of Greenville at the lower end of Moosehead Lake, has been the recipient of the generosity of pioneer business leaders who made their fortunes in lumbering and other enterprises.

Strangers wonder how a community of less than 2,000 could afford a modern $750,000 public school, a two-story Masonic Temple, a brick library building and a well-equipped hospital. The answer lies in the fact that some Greenville citizens decided to leave some of their money in the community where they made it.

The three-quarter of a million dollar school, housing 520 students enrolled from kindergarten to the 12th grade, was the gift of Louis Oakes, 79-year-old "first citizen" of Greenville, who lives in a large, white mansion on spacious well-landscaped grounds across the street.

The Oakes name was in the news headlines a few years ago when Sir Harry Oakes, Canadian gold mine owner, was mysteriously murdered in Nassau in the Bahamas. Sir Harry was a brother of Greenville's Louis Oakes.

The Oakes Brothers

The Oakes brothers were reared in nearby Dover-Foxcroft, Maine. Louis came to Greenville and eventually became woods superintendent of the Hollingsworth & Whitney Paper company of Boston in the Moosehead Lake area. He invested his savings wisely, and after his brother, Harry, gaduated as a mining engineer from the University of Maine he helped him finance the famous Lake Shore gold mines in Canada, which brought fortunes to both of the brothers.

Sir Harry contributed huge sums of money to charitable enterprises in Canada and England, and thereby "bought" himself a title, so some of the Greenville citizens say. A suspect in the Oakes' murder was the now divorced husband of his daughter, a foreigner named Count Alfred DeMarigny, who was released after police investigation.

Louis Oakes is aparently a lifetime member of the Greenville consolidated district schoolboard, for he is reelected each election without opposition. The Greenville school is an atractive two-story brick building with full basement. Before the school was built, Oakes personally toured New England to inspect various schools. He became impressed with the architecture of some buildings at Dartmouth university in Hanover, N. H., and engaged the architect to draw the plans for "his" school.

A distinctive feature of the Greenville school is its auditorium stage, which is large enough for a standard basketball court. Spectators at the game sit in comfortable seats on an inclining floor. The conventional hardwood flooring is not used in the stage-court floor. Instead, hundreds of two by four inch blocks, six inches long, were stood upright on a rubber cushion and placed close together to make a smooth, springy floor.

"One thing that is nice about the floor is that the players never catch any slivers," said Glenn Robinson, who has been school superintendent for eight years.

There is a large playground outside, but in the case of rain or snow the students have two indoor fields in the clay-tiled basement. The two rooms in the basement are each 100 by 75 feet. They are used for all kinds of games and contests and also for the school carnival and other special events.

Squaw Mountain Inn

The Masonic Temple was presented to the Greenville lodge by the late Arthur A. Crafts, longtime Greenville merchant and capitalist, who was interested financially in the Diamond Tool company, and was prominent in Maine politics.

In 1900, Crafts and Dr. Leonard Hatch of Lynn, Mass., built a sanitarium overlooking Moosehead Lake. Just as the equipment and staff were moving into the hospital, the Canadian Pacific had a serious wreck at Greenville and filled it with injured.

The sanitarium was converted into Squaw Mountain Inn in 1917, and was enlarged to accommodate 200 guests. It has a nine-hole golf course, a cabin cruiser for Moosehead Lake excursions and other facilities. The inn is now operated by Craft's daughter, Mrs. Philip Sheridan.

The Shaw Memorial Library is the gift of Charles D. Shaw, member of a pioneer lumbering family in Greenville. Shaw bequeathed enough money to build an attractive library, left a trust fund for the maintenance of the Shaw playground and another fund to keep worthy poor off the public relief rolls. He died in the early 30s.

Shaw's father was M. G. Shaw, who owned about all the land around Moosehead Lake that was not owned by John H. Eveleth, grandfather of Mrs. Sheridan.

The senior M. G. Shaw had four sons . Albert once ran for governor of Maine; Will went to California, Milton stayed in Greenville and committed suicide, and Charles also remained in Greenville to direct his lumbering operations and other interests until he died here some years ago.

The Dean Memorial Hospital was given to Greenville by Charles Dean, who was president of Hollingsworth & Whitney, the paper company which has extensive timber holdings and operations in the Moosehead Lake region.

Liberty Bell Here On Sunday

Exhibit To Be At Gladstone, Escanaba

A replica of the historic Liberty Bell—symbol of American independence—will be displayed in Gladstone and Escanaba on Sunday evening. The stirring exhibit, now on a tour of Michigan, is a feature of the Independence Drive for United States Savings Bonds.

On May 15, shortly before 11 p. m. EST, in Independence Hall at Philadelphia, the secretary of the treasury tapped the Liberty Bell to signal the opening of the U. S. Savings Bonds Independence Drive, of which the bell is the campaign symbol. During the drive, May 15 through July 4, fifty-two exact replicas of the bell will visit over 2,500 communities urging Americans to "Save for Your Independence".

No living American has ever heard the original Liberty Bell ring, but today they hear the voice of the Liberty Bell rung out by the replicas, which bellmasters claim produce the same sound, because of their construction.

Bells Touring States

The replicas of the Liberty Bell touring the forty-eight states and the territories will be loaned to each state and territory at the conclusion of the Treasury's new bond campaign on July 4, by the Secretary of the Treasury, John W. Snyder. They will be loaned for permanent display.

These copies of the Liberty Bell were donated as a public service by America's copper industry to stimulate interest and participation in the nation's favorite thrift program in which millions of Americans have saved over $48 billion dollars.

Arthur L. Bigelow, one of America's foremost bellmasters, volunteered his assistance in designing the duplicate bells.

Bigelow, a professor of engineering as well as bellmaster at Princeton University, made an exhaustive study of the Liberty Bell in Philadelphia and a search for a foundry to produce the bells began.

The United States lacked a bell foundry of the type necessary to produce these bells in time for the drive's opening. A little town in France, called Annecy, where the art of bellmaking has been practiced for centuries, was selected for the task of making these bells and the assignment was welcomed by this little community.

Casting of the bells began in late March at the Annecy-le-Vieux, Haute Savoie, France, with the first shipment of thirteen bells arriving April 21.

The little community was excited about the project and poured the best of their craftsmanship and art into the molds that formed the Liberty Bells. They finished their first thirteen bells on time, and there was a warm welcome reception in New Jersey when they arrived on April 21.

Perfect Reproductions

Bellmasters claim that these bells, because of their exact similarity to the original, reproduce perfectly the sound of the long-silent Liberty Bell.

The Liberty Bell touring Michigan with state police escort, is scheduled to arrive in Gladstone at seven o'clock Sunday evening, June 18, and will be on display at the Central Recreation playground. About a half hour later it will leave for Escanaba, to be on display at the band shell in Ludington Park at 8 p. m.

At each location the bell will be attended by a color guard of naional guardsmen, and honor guard spuads of Boy Scouts, Girl Scouts and Camp Fire Girls.

Try a Classified Ad today. Call 692

Delinquent Taxes Settlement Made

The office of the Delta county treasurer today announced that checks totaling $9,708 have been mailed to the treasurers of the cities and townships in the county in a disbursement of deliquent taxes collected for the month of May.

Escanaba city received $6,514.59; Gladstone $1,427.04; and the remainder was returned to the 14 townships and the village of Garden.

Bark River

Paul Salem, who spent a week here with Mr. and Mrs. Oscar Frankie, returned Thursday to his home in Cleveland, Ohio.

Fresh Cut
CARNATIONS
for
FATHER'S DAY
25 for $1
Lauerman's
OF ESCANABA, INC

B & D DRIVE-IN THEATRE
FRIDAY AND SATURDAY

STARRING most honored veteran of World War II— AUDIE MURPHY
Movietone News plus "Perils Pearl Pure Heart" cartoon

JUICY, RIPE
WATERMELONS
also
FRESH FRUITS & VEGETABLES
FLOWER PLANTS — GARDEN PLANTS
Open Daily From 8 a. m. 'til 11 p. m.
THE RUSTIC MARKET
18th & Ludington Sts. — Escanaba

Kool-Aid
KOOL-AID
Makes 10 BIG COLD DRINKS 5¢
SIX FLAVORS

CORRECTION
Jell-O was incorrectly priced in our ad yesterday. It should have been
JELL-O
Assorted Flavors
6 PKGS. 45c
NORTHLAND STORES

FARMERS
You Are Cordially Invited To Hear
MR. HERBERT RALPH
(Of Joplin, Montana)
Vice President of The National Farmers Union
8 P. M. Monday, June 19th at the
Bark River Community Hall

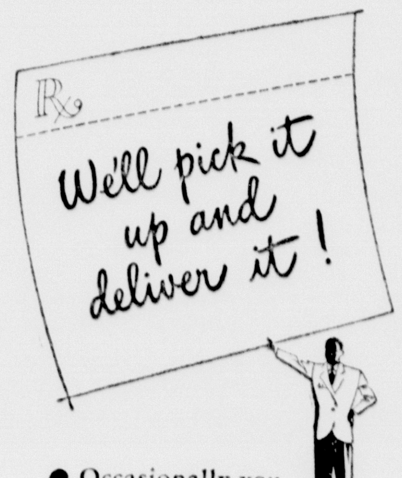

● Occasionally you may find yourself with a prescription to be compounded, and no one available to bring it in. It is then that you will find our *Emergency Service* a great help. Telephone us to send a messenger. He'll pick up the prescription, deliver the compounded medicines. No extra charge!
West End Drug
"Where Pharmacy Is A Profession"
Tel. 157 1221 Lud. St.
PRESCRIPTION SPECIALISTS

Everybody Delights in Fresh Baked
NORTHLAND BREAD
Fresh Daily at your Food Dealers
HOYLER & BAUR
"Exclusive Wholesale Union Bakers"

Save Money!
Do the job faster!
Get a better job!!

FAMOUS
ONE COAT COVERS NU-ENAMEL NO BRUSH MARKS
QUALITY
NU-ENAMEL PAINT STORE
Free Delivery Phone 3261
920 Ludington St.

Your car is no safer than your tires!
WARNING! 90% of all tire trouble occurs in the last 10% of tire life—Trade in that dangeous mileage now!
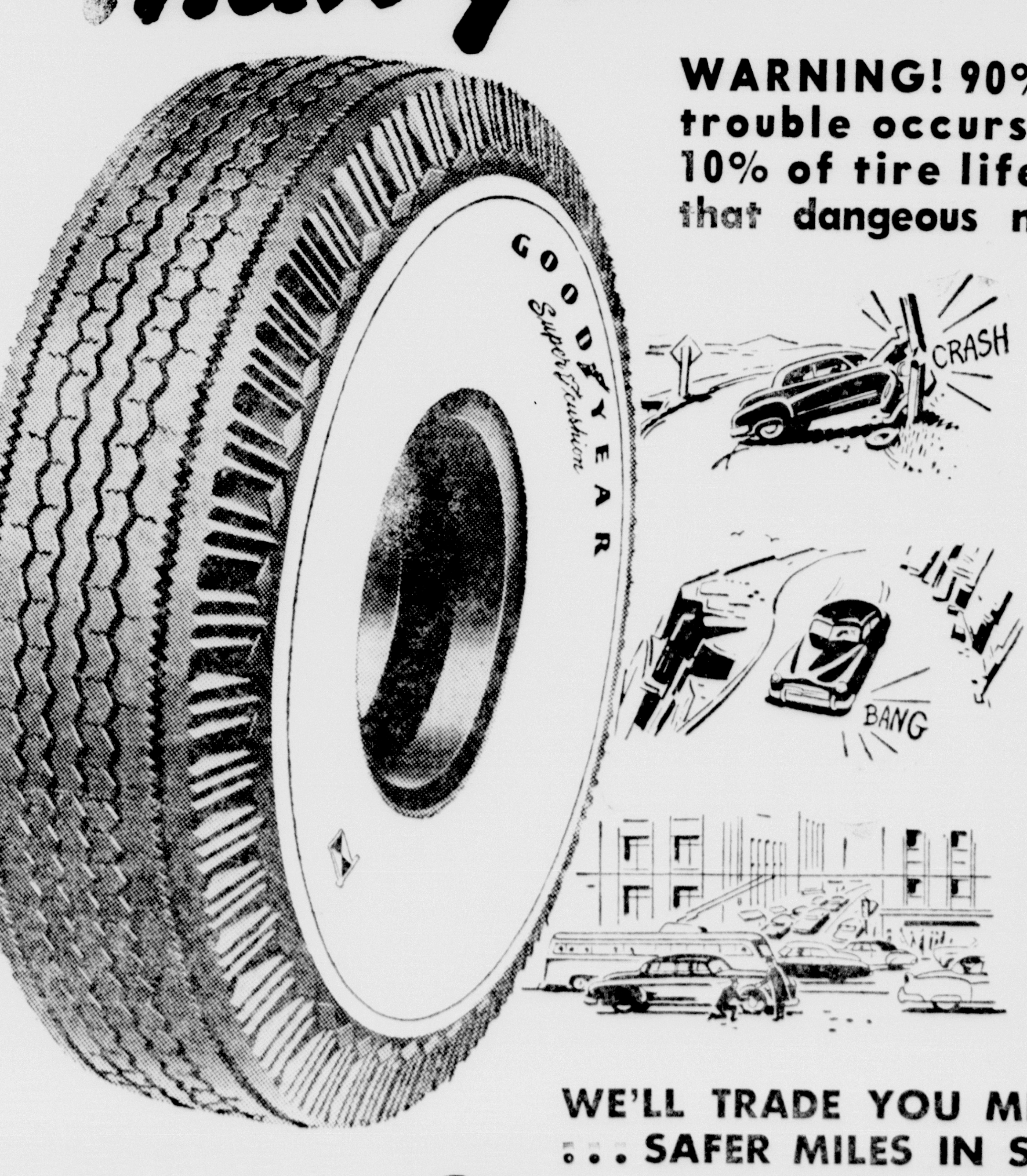

Worn tires skid—cause accidents!
Worn tires are susceptible to blowouts!
Worn tires puncture easily —threaten you with dangerous Flats!
WE'LL TRADE YOU MILE FOR MILE ... SAFER MILES IN STRONG NEW
GOODYEAR TIRES
for the dangerous miles in your worn tires
Switch to Super-Cushion Tires for safety and softer riding.
TERMS AS LOW AS 50c A WEEK. COME IN TODAY!
GOODYEAR TIRES
NORTHERN MOTOR CO.
Your Friendly Ford Dealer Satisfaction Guaranteed

The Escanaba Daily Press

An Evening Newspaper Published Daily Except Sunday by the Escanaba Daily Press Company

John P. Norton, Publisher

Editorials—

Bathing Beach Opens Saturday; Observance Of Safety Rules Urged

THE city recreation department has announced that the bathing beach will be officially opened tomorrow, Saturday, June 17.

Although it had been hoped to open the new beach at Ludington Park at the start of the summer season, a change in this plan was necessitated by the fact that construction workers are busily engaged on the beachhouse project which will be completed about mid-July. The municipal beach then will be shifted from the temporary location on the north shore of Sand Island, where the beach has been located the past several years, to the new location at the Ludington Park.

This is an appropriate time, we believe, to call attention to some safety regulations, close observance of which will prevent serious accidents or tragedies at the bathing beach.

There will be seven lifeguards assigned to the bathing beach, sufficient to maintain close patrol of the waters at all hours when the beach is open. However, lifeguards are not baby-sitters and parents are cautioned against leaving their young children on the beach unattended while the mothers do the family shopping. This has happened many times in the past.

Wherever possible, youngsters at the beach should pair up with a pal, particularly in the water. In this manner, each person can check on the safety of another and be available to call for assistance when necessary.

The safe bathing areas at the beach are roped off and bathers are required to remain within those areas, unless specific permission to swim beyond those areas is obtained from the lifeguards.

With the opening of the beach, bathers are urgently advised to use the facilities at the supervised area rather than to swim in other areas where there are no lifeguards.

Compromise Urged On Excise Taxes

SENATOR TAFT'S offer to help administration leaders speed through the Senate any bill that provides for a reasonable reduction in excise taxes constitutes a piece of good statesmanship. The way the situation stands now, there appears small hope that any tax reduction bill will be enacted in the present session of congress.

Congress seems well enough disposed to approve tax reduction but the congressional trend is for reductions that are sure to run into presidential opposition. Recognizing this situation, Senator Taft, who carries more weight in the Senate on matters of domestic concern than perhaps any other man, has proposed to work out a compromise that will assure some relief from nuisance taxes in this session.

President Truman has recommended that excise tax cuts be held to $650 millions and that this money be recaptured in some other way, either by new taxes or by plugging tax loopholes, or both.

The House committee that is handling the tax bill has already approved cuts totalling almost double the presidential recommendation and it has not been inclined to vote any new taxes. In view of Mr. Truman's known attitude, this can only mean that such a tax reduction bill will be vetoed, with little hope that the bill could be enacted over a presidential veto.

Some tax relief should be provided at this session and if it can be accomplished through a complomise, it certainly should be done. There simply is no justification for continuation of many of the wartime excise tax rates.

Great Progress In Less Than Half A Century

A short time ago a dramatic new exhibit was opened to the public in the Museum of Science and Industry in Chicago. It shows, with a skillful blending of science and artistry, the story of petroleum. The formation of oil, the geological structure of an oil field, methods of drilling, and current progress in refining and transporting methods are explained by working models, animated dioramas, symbolic displays and sweeping murals.

The raw material that makes the oil industry possible was created millions of years ago by Nature. But the industry itself is only 91 years old. When the famous Drake well was drilled in Pennsylvania—in the face of the scoffing of skeptics—a great and beneficial revolution was born. The progress that has been made in so short a time is next to unbelievable. In Drake's time, a rig could drill one foot a day and the maximum depth that was reached was 69 feet. Now a modern rig can drill a thousand feet a day, and some deep wells exceed 14,000 feet. In the beginning the oil industry produced a handful of products. Now it produces thousands, some of which the consumer never associates with petroleum at all.

No one can begin to measure the contribution that oil has made to the public welfare, to our living standards, to the growth of our economy, and to the security of the nation.

And it was all done in less than a century.

Resort Sanitation Is Paying Off

MICHIGAN annually draws about 7,000,000 summer vacation visitors, attracted by this state's cool climate, scenic beauty and good fishing.

Recognizing the importance of good sanitation not only for the fundamental purpose of maintaining good public health but also for the protection of summer visitors, the state department of health maintains close and rigid inspection of resorts and summer camps, as well as public eating establishments. Water supply, food handling, sewage disposal, bathing facilities, etc., are regularly inspected and institutions complying with sanitation and safety standards are given metal signs, "Sanitation Approved," for public display.

Five resort sanitarians have been added to the staff of the state health department and these men will be assigned to areas where there are no local health departments. Counties maintaining full time health departments are equipped to handle this problem with their own staffs.

This is an important service to the resort industry and it is equally important to the state as a whole. Tourists naturally are attracted to places where cleanliness and sanitation can be guaranteed.

Most resorts recognize the importance of this work and cooperate with the health department inspectors to maintain high standards. They find that it is good business for them and good protection for their guests.

Other Editorial Comments

BARN DOORWAYS

We read a piece in the paper the other day in which a psychologist with several capital letters after his name made a solemn pronouncement. He said in effect that men and women have different nervous systems and are therefore constitutionally unable to regard certain of life's problems from a common angle. The countryman is no psychologist and has considerable respect for a man who can pronounce multisyllable words as if they were a part of his everyday vocabulary. But if some psychologist had asked him, the countryman could have told him long ago that husbands and wives, and fathers and daughters, have widely separated approaches to a common problem. It is regrettable that just when a man gets his helpmeet resigned to her mate's idiosyncracies, his growing daughters leap into the fray with awesome enthusiasm.

The situation is aptly illustrated by a barn doorway. A woman just cannot see why a man wants to sit in an open doorway on a rainy June day. But a man knows why. In a broken down but still comfortable wicker rocker, he can watch the rain falling on the grassland, cornfield and meadow. A barn doorway is a sanctuary where one can sit and thing and get caught up with himself; or one can just sit and feel the goodness of a rain that means more available food for earth's plants. No historian has ever taken a serious view of barn doorways so far as the countryman has discovered. But even since men began to fight for new principles in human society and made farms in a virgin wilderness, farmers have sat in barn doorways on rainy days and rested contentedly for a spell before they went about indoor tasks. Dreams have been dreamed and long thoughts pondered as men have rested and watched their land. In those days men were willing to exchange hard labor for self-won security. And in the barn doorways of our nation, many a man has sensed deep meanings of life that he could not express in words.—By Haydn Pearson.

Ice skating will come from the winter, the fall will come with ice skating.

We'll have to listen to the hunter brag about his game, instead of the golfer.

The Umps

By Gordon Martin

MARTIN

When the baseball crowd is cheerin' and a-booin' all at once, and there's plenty disagreement over who's an awful dunce, you're inclined to wonder who is right or who's so awful wrong, for there sure is disagreement in that roarin' grandstand throng. It's the man in blue who gets the ch eers or has to take his lumps, and you marvel at the courage of that rugged man, the umps.

Now the umps is ruddy-faced and quite a weather-beaten man, and he also takes a beatin' from the outraged baseball fan. When he jerks his thumb up high to indicate a batter's out, he's a Jesse James to those who loudly voice their certain doubt. If he calls a close one at the plate, he's used to bein' mobbed, by the players he has ruled against who holler they wuz robbed.

But it's funny how some other fans and players don't protest, and they praise his foghorn voice and to his wisdom they attest, till his rulin' goes the other way, and then they say he's dumb—not a scholar and a gentleman but just a lousy bum. With his dual personality, his road is filled with bumps, and you marvel at the courage of that rugged man, the umps

Merry-Go-Round

By DREW PEARSON

WASHINGTON — Discovery that GOP Senators Brewster of Maine and Ferguson of Michigan tapped the telephone wire of California airplane manufacturer Howard Hughes has had two interesting aftermaths.

1. Charles Dillon, who this column revealed had made a recording of his conversation with NBC Vice President Frank McCall, has now been asked to resign as head of the defense department's radio section. Apparently two Republican senators can get away with tapping telephones and planting dictaphones, but a bureaucrat can't.

2. The Senate has in its files an interesting report on Frank Bielaski, the wire-tapper in the Amerasia case in which a Rhode Island grand jury accuses Hill of practicing "highly un-American actions" and of "emulating the vicious gestapo of Germany and the abhorrent OGPU of Russia."

The full Senate report on Bielaski on the Rhode Island wire-tapping is signed by Republican Sen. Chan Gurney of South Dakota and ex-Sen. Wallace White of Maine, along with three Democrats, and is dated 1940.

Yet now, a majority of Senate Republicans have been backing this same wire-tapper, and demanding that those involved in the Amerasia case be prosecuted—even though the evidence against them was obtained by wire-tapping methods and illegal search which would not stand up in court.

Here is what a Rhode Island grand jury said about Bielaski when he was hired by Republican Gov. William H. Vanderbilt of Rhode Island to tap the phones of another Republican, Attorney General Louis Jackvony, and Mayor McCoy of Pawtucket.

GRAND JURY REPORT

"We condemn most emphatically the surreptitious practices, the unethical methods and highly un-American actions of Mr. Bielaski and others associated with him in wire-tapping in Rhode Island, who would emulate the vicious gestapo of Germany and the abhorrent OGPU of Russia.

"Mr. Bielaski and his associates have willfully and deliberately endeavored to arrogate to themselves the supreme power over the privacy of the homes and offices of law-abiding residents, and Mr. Bielaski has without shame or contrition boasted of wire-tapping—a course of conduct sufficiently reprehensible as to have been described by the late Judge Oliver Wendell Holmes of the United States supreme court as 'dirty business.'

"The Bielaski report recommended that the attorney general and this grand jury should use certain evidence in the possession of Mr. Bielaski, which evidence involved the personal lives of some public officials and of private individuals and which evidence is not in and of itself a violation of law, in a move calculated to force these individuals under threat of exposure to testify as to certain matters of which the agents hoped these witnesses had knowledge. Like the sword of Damocles, this threat was to be used as a club over the heads of these individuals to compel them by methods, most base and despicable, to give testimony of which they may not have the slightest knowledge or inkling, merely to satisfy the whims and sadistic pleasures of these unprincipled sleuths.

"Such procedure would be repulsive and nauseating to us. In our opinion it would be worse than the third degree methods of unscrupulous police, a practice now happily discarded and removed from modern police activity. Intimidation and threats of exposure advocated by Mr. Bielaski may have been in vogue in czaristic Russia and may still be employed by the secret police of dicstator nations, but they have no place in this country; they are not consistent with American ideals and American spirit; they are not in accord with our sense of fairness and decency; and they do not conform with the functions a a grand jury, as we conceive them. We condemn this practice most vigorously."

TOURIST AMBASSADORS

Last summer, with thousands of Americans going to Europe, alert Barry Bingham, publisher of the Louisville Courier-Journal on leave to help administer the Marshall plan, inspired a booklet to American tourists reminding them that each of them was an individual ambassador of good will.

What most people's don't realize is that the United States as a whole is judged by the behavior of American tourists abroad; therefore, the Marshall plan administrators quite correctly reminded them of that fact.

Take My Word For It . . . Frank Colby

CURIOUS WORD ORIGINS

Because English is strictly a borrowed language from beginning to end, a polyglot of Anglo-Saxon, French, Latin, Greek, and almost every other tongue ancient and modern, it is distinguished by thousands of word curiosities which, if they had form and substance, might well be displayed under glass in the Smithsonian Institution.

Take the word trivial, for example. In today's English anything trivial is of no importance. The word evolved thus: In ancient Rome matters of state were debated at the Forum. But at a certain place in the city three streets came together, and it was there that the people gathered each day in idle and noisy gossip. The intersection was known as Tri-via, "three roads." In time Tri-via became the word trivial.

The surprising thing about the word chattel is that it is the word cattle in disguise. Cattle started out as the Latin capitalis which meant "head; chief." In Middle English the word became chatel, "property," for wealth was usually measured in terms of domestic animals. Later the word was spelled "cattle" and the meaning was "chattel." Finally the word split in two and became chattel, "property," and cattle, "domestic animals."

A person who is sarcastic is given to the making of cutting remarks. The word is from the Greek sarkezein, "to tear flesh like the dogs; to bite the lips in rage."

The Simple, Direct Method

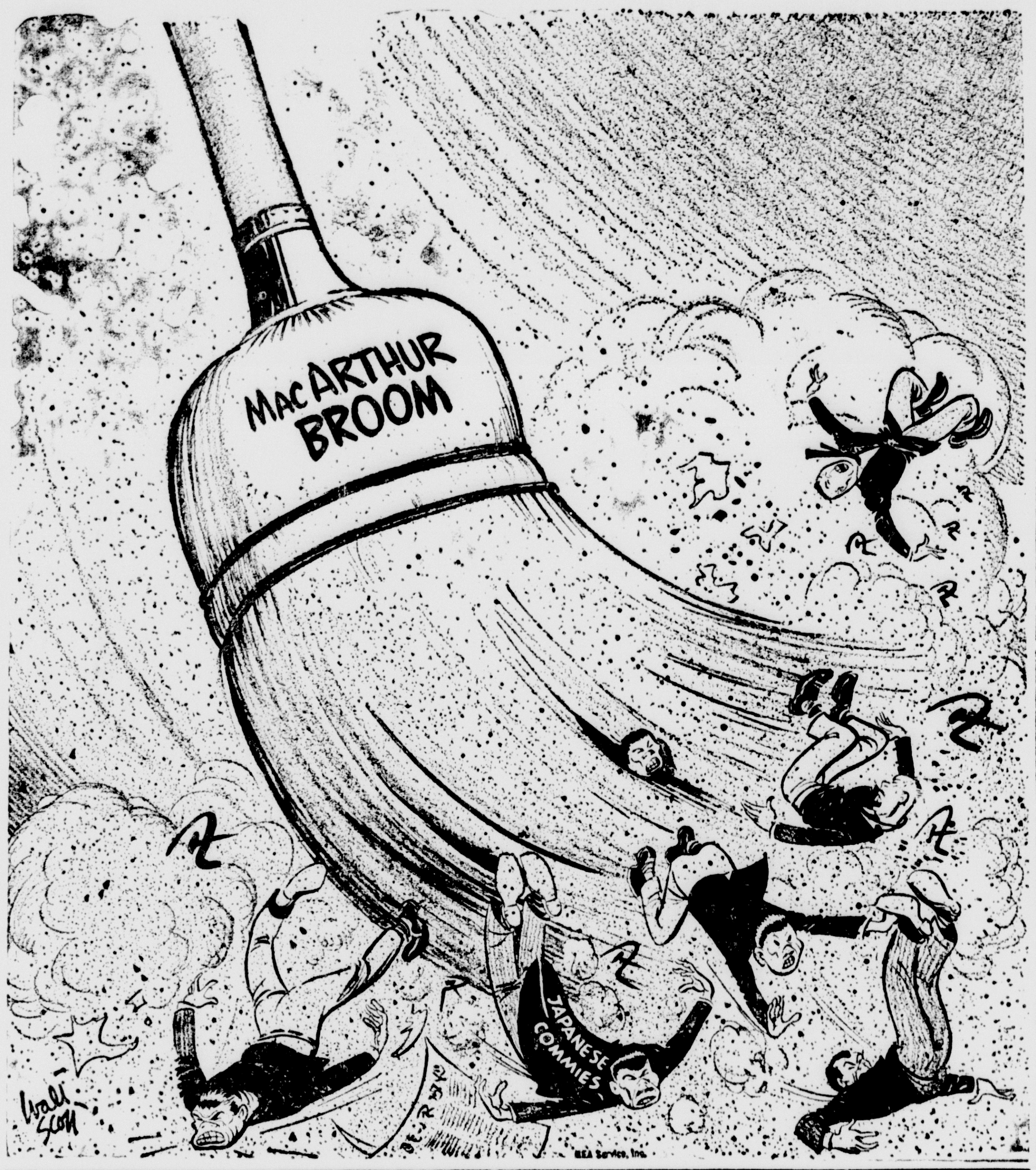

Much Car Thievery Is Directly Due To Motorists' Own Carelessness

By WILLIAM ULLMAN

Despite heightened vigilance of law enforcement officers, local, state and federal, motor car thefts continue to be a major crime problem, while at the same time reports show a heavy and growing volume of thefts of articles from parked automobiles.

In both of these categories the thieves are getting a big assist from the victimized car owners themselves.

The fact is, officials declare, that carelessness on the part of many drivers, and their failure to follow simple but essential precautionary measures, paves the way for a heavy proportion of all car thefts and for much pilfering as well.

They emphasize that daily reports of car thefts should serve as constant reminders to motorists to form the habit of locking their cars and, even more important, of not leaving their ignition keys as an almost beckoning invitation to every passerby.

Many cars are stolen from parkig lots, all too often because the owner failed to arrange with the attendant to put his car keys in some secret place—not the glove compartment, as that is where thieves look first for keys that are not, even more conveniently for them, left in the lock.

When parking in an unguarded spot, some motorists take out the distributor as an added precaution. Even better and more convenient, you can have your dealer install a secret switch that will cut off the electrical parts of your car—and then remember to use it.

500 Thefts A Day

Fortunately, postwar models generally are equipped with better locks and more protective devices than the older cars, some of which may be installed on any car. These modern safeguards against theft will be ineffective, however, as long as car owners virtually invite thieves by failing to take the simplest precautions.

Carelessness is largely responsible for cars being stolen at the rate of nearly 500 a day. That is one every three minutes throughout the year. Fortunately, police have become so proficient in trailing car thieves that 93 percent of all stolen cars are being recovered and returned to their owners. Even so, no person likes to be without his automobile for even a few hours. Moreover, many cars are either wrecked or badly abused before being recovered. It is obviously highly important to form the habit of using the locks and other safeguards provided for your car.

Just in case, despite all precautions, one should become a victim of car thieves, would he be able to identify his own automobile when it is recovered? That sounds easy, of course. But, thousands of car owners have found it exceedingly difficult. Naturally, the police demand proof. And that is not easy to provide after the license plate and serial numbers have been changed, the car has been repainted and its accessories removed.

Permanent Identification

Through the years, motorists have devised some effective means of making sure that they will be able to reclaim their cars. One of the best is to have the automobile dealer—the next time he has the car on a hoist—put permanent identification marks on the car's frame; file marks at certain points are adequate. Then keep a record of those marks with other valuable automobile papers; where they will not be taken with the car.

Another aid in establishing ownership is to slip a business card in some part of the upholstery where it will not be disturbed or damaged by the elements. Finally, keep a record of license tags, the model and all other data that will help positively identify one's car, regardless of how much its appearance is changed. That advice comes from the National Automobile Dealers Association.

Parked cars now are being looted at the rate of about 2,000 every day. In fact, car-breaking is so common that many newspapers report them only when valuable or unique articles are lifted or unusual circumstances make them news-worthy.

FBI figures reveal that one-third of all thefts today are from cars and that approximately 700,000 cars were broken into last year. Moreover, the number of such robberies and the loot from parked cars—which already tops a million dollars a week—are both increasing at alarming rates. Actually, these are conservative figures because many victims do not even bother to notify the police. They realize that it is highly unlikely that the officers will be able to recover their stolen goods. Failure to report car-breakings, however, not only conceals the wide extent f such thefts but handicaps police efforts to apprehend these criminals and to keep a special check on areas where cars are looted more frequently.

Car owners cannot depend upon patrolmen to watch out for their valuables because it is impossible in any city to patrol every block often enough to safeguard the thousands of parked cars. With more and more motorists being forced to leave their cars on poorly lighted side streets, it is becoming increasingly easier for the car looters.

For example, just recently two Washington, D. C., youngsters, only eight and thirteen years old respectively, were found near a parked car which they had looted. They were so light headed and ill that they had to be rushed to a hospital. Their loot consisted of wine and cigars which they drank and smoked at the scene. The owner's loss in this case was slight but the point is that even children find it easy to rob some cars. A few days later in the same city, two older youths admitted stealing more than 100 radios from parked cars before they were finally apprehended. Their loot during a six months carbreaking spree was estimated at aoout $7,000.

Protection of valuables left in the car must necessarily be largely the car owner's obligation.

Suggestions From NADA

Here are a few suggestions from the NADA that will help:

First, be careful where you park. Of course, a good garage is the safest place, but in metropolitan areas, conveniently located garages are often filled. If you have to park on the street, pick as busy a one as possible since it is most likely to be patrolled. At night, park as close to the street light as possible; preferably near the corner, because that makes your car and any looters visible from several directions.

If you are in the habit of leaving your car for long intervals, don't park it in the same place all the time because car-breakers often spot such cars and pick their victims accordingly. Wherever possible, take your valuables with you. Cultivate the habit of never leaving your car unlocked on the street and of keeping trunk and glove compartments locked. Equally important, lock the ventilator wings.

Don't leave things worth stealing in open view. Put them in the trunk or glove compartment. If these are filled, place your other valuables on the floor and cover them rather than leave them in the seat as an invitation to every passerby. Many salesmen have found that a dog in the car helps keep looters away. Finally, if your car is looted, report the theft immediately to the nearest police station.

Letters From The People

Consumer Income

Dear Editor:

Improvement in consumer buying power, as compared with recent months continues to be shown by the monthly Real Income Index maintained by Investors Diversified Services.

True, the typical consumer had only 98 cents in real income in contrast to each $1.00 worth of buying power he commanded a year ago but recent months have shown a steady gain.

The fact that real income is not ahead of last year is largely accounted for by diminished farm income. The living cost side of the real income balance is virtually unchanged from last year. Benefits to the consumer of slightly lower food and clothing prices are offset by higher costs for shelter and miscellaneous items.

High productivity is, of course, the key to high real incomes, and recent labor settlements are encouraging in this respect. Industrial production is now ahead of a year ago with slightly fewer workers employed in manufacturing establishments. Demand for consumer durable goods remains high. Disturbing factors are the still mounting level of consumer credit and the decline in business loans.

E. E. Crabb,
Minneapolis

Railroad Problems

Dear Editor:

Leonard Reynolds has forwarded me a copy of the June 6 issue of the Daily Press containing on its first page a picture of our two new diesel-electric switching locomotives and a splendid article in connection with the installation of these two locomotives in service on the Escanaba docks.

Mr. Reynolds also called my attention to the splendid safety message contained in the column headed "Good Evening" by Clint Dunathan on page 4 of this issue. We are very grateful for both features. The railroads are struggling against difficulties with which you are familiar in their efforts to keep transportation modern and efficient. We are also doing our utmost to further accident prevention, and your assistance along this line is greatly appreciated.

Very truly yours,
L. B. Kendall

Good Evening . . .

By CLINT DUNATHAN

POINTING WITH PRIDE — Unofficial and preliminary U. S. census reports indicate the City of Escanaba has lost 16 residents in the past 10 years. The population in 1940 was 14,830. The 1950 unofficial figure is 15,814.

Jean Worth of the Menominee Herald-Leader comments in an amusing column that Escanaba is in "a tizzy" over the loss of these 16 residents.

It is true that consternation has struck the ranks of local statisticians, who have been busy sharpening their pencils for the past five years. Local estimates of Escanaba's population ranged as high as 20,000.

To say that Escanaba's loss is some other city's gain is small compensation. We have been using both hands to point with pride to the booming Escanaba commlunity—and now the U. S. head checkers say the population is 16 less than it was ten years ago.

• • •

BUT NOT FORGOTTEN—Those 16 lost souls are gone but not forgotten, you may be sure. Escanaba never lost anything yet that it didn't try to find out the reason why—and get it back if possible.

Searching parties are being organized under the direction of Hugh Grow, Chamber of Commerce secretary, and M. F. Ettenhofer, Escanaba police chief, to determine, if possible, whether the missing 16 are lost, strayed, or stolen.

Fingerprints are being taken and—if inter-state traffic is indicated—the F. B. I. will be notified.

Sixteen people just do not disappear over night (well, in ten years anyway) without leaving some trace. Authorities are leaving no stone unturned in their search for clues, although we doubt any of the missing sixteen except a couple dead ones are now under any stones.

• • •

INVESTIGATION—There are rumors to the effect that the 16 are not really missing—the census enumerators just forgot to make a complete, thorough, and accurate count.

Anyone not counted, however, has the opportunity to report the same to the Chamber of Commerce office (Phone 1100) and be removed from the missing persons list.

No, it is our opinion that the matter is more far-reaching in its implications than a simple case of carelessness. Subversive influences undoubtedly are at work. Somebody is trying to make Escanaba look small by stealing 16 of our 1940 residents.

It is high time that something was done about such things. Crime is a horrid word, and besides it doesn't pay.

• • •

CONFUSING — Local authorities are puzzled by the loss in population, because everything else in Escanaba has gone up in the past ten years.

Without fear of contradiction, we can report that Escanaba today has more persons employed, more users of electricity and water, higher relief costs, and more optimism than it did ten years ago.

So much progress has been made locally in the past ten years that Escanabans find it difficult to accept the 1950 population figure without adding a question mark.

• • •

NOT SO GLOOMY—While the search for the missing 16 continues, Escanaba's depleted population goes about its business as if nothing had happened.

Industrially the city is booming. The Escanaba Paper company's expanded plant is now at peak employment, the new Harnischfeger corporation truck-crane plant provided several hundred new jobs and the end is not yet in sight, other industries, new and old are in a healthy condition.

• • •

WHERE TO LOOK—Investigators have looked for the 16 people out along the south bay shore in the vicinity of Ford River, a year-around residence for many former Escanabans, now listed as residents of Ford River township. Still others have bought or built homes just outside the city limits—although employed in the city.

But the search has not extended to Menominee. The investigators are convinced that not one of the missing 16 would ever be found there after living in Escanaba.

Into The Past

10 YEARS AGO

Detroit—Two new motor torpedo boats destined for the U. S. Navy's "mosquito fleet" left Detroit today bound for the naval shipyards at Norfolk, Va., where torpedo tubes and machine gun mountings will be installed before they are commissioned. In test runs on the Detroit river, the boats, each powered by two 1200 hp motros, reached speeds exceeding 40 knots.

Escanaba—Abbot N. Fox of Iron Mountain was elected president of the Upper Peninsula Development bureau at a meeting held in Iron River Saturday. About 250 persons attended. Other officers elected included C. J. McCauley of Wells, who was elected treasurer.

Gladstone—Miss Mary Watson, daughter of Mr. and Mrs. A. R. Watson, was graduated from Sarah Payne Boulten school of nursing, an affiliate of Western Reserve university in Cleveland, Ohio, at exrecises this week.

20 YEARS AGO

Washington—Cash payments by foreign nations on account of their funded indebtedness to the United States today added $117,141,598 to the government's fund and made certain that President Hoover would complete his first full fiscal year with a comfortable surplus in the treasury.

Detroit—A film of the Sharkey-Schmeling fight was seized and a New York man who was transporting the film in his baggage was arrested as he arrived in Detroit from New York.

Rock—Einar Granlund has completed a course in radio theory and practice and has been awarded a diploma by the National Radio Institute of Washington, D. C.

Smear Causing Harm To Nation

Citizens' Commission May Review Charges

By MARQUIS CHILDS

WASHINGTON—You hear the question frequently asked in Washington: when will McCarthyism end? It is asked by those who feel, along with Senator Margaret Chase Smith, that the technique of smear and counter-smear is doing infinite harm to the political and moral life of the nation.

It is being asked by politicians up for re-election in the fall. Some are fearful that it will be used to defeat them while others are hopeful that the McCarthy charges will be a weapon on their side.

It is being asked, above all, in the state department where thousands of hours of effort have gone into refuting the attack with proper documentation. The whole episode has handicapped the work of the department in every respect.

The idea of a commission of citizens of integrity and stature who would review the whole security policy of the department in relation to the charges was approved by the White House. Inspired stories disclosed that 10 days ago.

Two Accept Assignment

Since then the difficulty has been in persuading the top-ranking citizens to take on this inevitably exacting and most probably unpleasant and thankless chore. At least two tentative acceptances have been obtained. One is that of chief justice John Patrick Higgins of the Supreme Court of Massachusetts. Chief Justice Higgins is active in the Roman Catholic church.

The other tentative acceptance was wrung from Charles E. Wilson, head of the General Electric Corp. Mr. Wilson has several times proved his willingness to take a tough job in the public interest and to give of his time earnestly and conscientiously.

Unfortunately, a third citizen approached had reluctantly to say no. The third citizen was Charles P. Taft, brother of Senator Robert A. Taft. Like Wilson, Taft has again and again served the public interest with no prospect of reward other than a sense of duty done.

But in this instance, it is reported, Taft replied that because of his position as a member of the Cincinnati (Ohio) city council he could not accept a temporary assignment likely to take him to Washington for a considerable period. This decision caused keen disappointment among those trying to shape up a commission that will win acceptance with public opinion. While Charles Taft's views have frequently differed from those of Robert's he is a lifelong Republican who has taken an active part in reforming the politics of his home town.

Presumably such a non-partisan and non-political commission would have access to the security files that the president has denied to senators on both sides of the bitter dispute over the state department policy and security. After a thorough and impartial study of the controversy and all the records the commission would make its report. This report would then be taken as the final word by the administration and its recommendations would be carried out regardless of the consequences.

Acheson on Campaign

Secretary of state, Dean Acheson, is not, however, waiting on the success or failure of this approach. Beginning with his speech in Dallas, Texas, he is starting out on a campaign to win friends and influence people.

The secretary will speak to the governors of the states at their conference at White Sulphur Springs on June 20. A brief part of this talk is to be on the record, and then Acheson will speak off the record, and really go to town on the problems of policy-making in a period such as ours. Two days later he makes an important speech at Harvard university which was the setting for the address by his predecessor, General George C. Marshall, projecting the concept of the Marshall plan. On June 29 Acheson talks before the National Convention of the American Newspaper Guild in Washington, and on July 18 before the Internationl convention of the Lions' service clubs in Chicago.

This is a course long urged on the secretary to whom eloquence and persuasion do not come naturally. He has held to the view that if a man did his duty thoroughly and conscientiously, he would inevitably win public acceptance. The Dallas speech showed a recognition of the need to answer the hopes and fears of people everywhere. Those people who have had a growing sense of a world constricting in narrower circles toward an inevitable doom.

U. of M. Lists 1950 Candidates

12 Delta Students Slated To Graduate

Twelve Delta County students are among 4,388 candidates for degrees from the University of Michigan at this year's, June commencement, Secretary Herbert G. Watkins has announced.

The 106th commencement will be held Saturday, June 17, in the Michigan stadium with Sir Oliver Franks, British ambassador to the United States, giving the principal address.

The June graduates will bring the total for the year to 7,000. Last year 6,158 received degrees, and of these 3,437 were awarded at the June commencement.

Delta County students who will receive degrees, provided their final grades qualify them for faculty certification, are as follows:

Escanaba — Robert Francis Craig, bachelor of laws; John David Danielson, master of arts; Elizabeth Logan Goulais, bachelor of science in public health nursing; Joann Catherine Harrington, master of arts in library science; Gerald Francis McKie, bachelor of arts; Florence Isabelle Olson, master of arts; George Thomas Rodman, bachelor of arts.

Bark River — John Gregory Bergman, bachelor of science in chemistry, and Leo Joseph Brunelle, master of arts.

Gladstone—Samuel Henry Cassidy, master of science, and Norman Andrew White, bachelor of architecture.

Other Upper Peninsula degree candidates at the University of Michigan are, by county, as follows:

Alger—John Chester Newberg of Grand Marais, bachelor of science in engineering; John Murray Wallsteadt of Shingleton, bachelor of arts; Art Arnold Ahola of Munising, master of arts; Harriet Jane Chudacoff of Munising, bachelor of arts; Edward Miron Chudacoff of Munising, master of arts; Walter M. Martinen of Sundell, master of arts and James W. Knox jr., of Wetmore, bachelor of science.

Schoolcraft County — Harry J. Strasler of Cooks, master of arts; Thomas E. Kristofferson, of Manistique, bachelor of science in engineering; Ann Crowell Peterson of Manistique, bachelor of arts; Alan John Robert of Manistique, bachelor of science in engineering.

The Escanaba Daily Press

Office 600-602 Ludington St.

Entered as Second Class matter April 4, 1909, at the postoffice at Escanaba, Michigan, under the Act of March 3, 1879.

Member of Associated Press Leased Wire News Service.

The Associated Press is exclusively entitled to the use for publication of all news dispatches credited to it or not otherwise credited in this paper and also the local news published therein.

The Daily Press is the only daily paper printed in an exclusive field of 50,000 population, covering Delta, Schoolcraft and Alger counties thoroughly with branch offices and carrier systems in Manistique and Gladstone.

Advertising rate cards on application.

MEMBER AUDIT BUREAU OF CIRCULATION
Member Inland Daily Press Ass'n.
Member Michigan Press Ass'n.
National Advertising Representative
SCHEERER & CO.
441 Lexington Ave., New York
35 E. Wacker Dr., Chicago

SUBSCRIPTION RATES

Upper Peninsula by mail: $1.00 per month, $2.25 three months, $4.00 six months, $8.00 per year. Outside Upper Peninsula: one month $1.00, six months $5.00, one year $10.00. By carrier: 30c per week, $7.80 six months, $15.60 per year.

STOP
The costly nonsense of putting up... taking down... storing & replacing OLD-FASHIONED AWNINGS

Get a FREE ESTIMATE for Lifetime ALUMINUM
KOOLVENT Ventilated PERMANENT AWNINGS

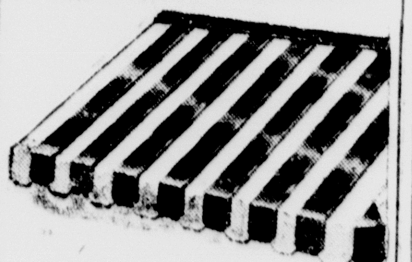

SAVE EVERY WAY!
F.H.A. TERMS
No Money Down!

KOOLVENT ventilated aluminum awnings are 10 to 20 degrees cooler in summer . . . last a lifetime . . . will not rot, rust, tear, rattle or burn. Baked enamel finish cleans with a damp cloth.

Available Throughout Michigan
Free! OUTDOOR THERMOMETER AND ESTIMATE
Phone 1433 or mail this coupon

Meiers Signs
421 S. 13th St.
Escanaba, Mich.

Name ____
Address ____
Phone ____

For Rent or Sale
Ask to see the FAMOUS
PENINSULA-120 SANDER

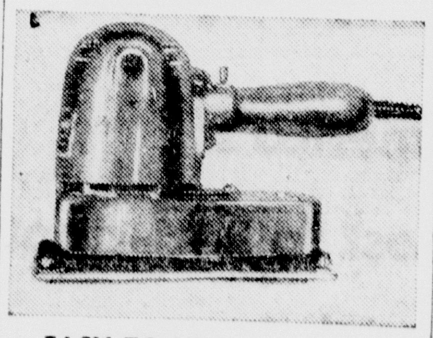

- EASY TO USE
- LIGHT IN WEIGHT
- MAXIMUM CAPACITY

Rugged — Sealed Ball Bearing
Sands Metal or Wood
Plaster Walls
Sheet Rock

Take The Work Out of Home Work

NU-ENAMEL PAINT STORE
Free Delivery Phone 3261
920 Ludington St.

Slow-Brewed... the Better Beer that's
bitter-free
ATLAS Prager BEER

FLEMING SMITH BOTTLING COMPANY
2500 Ludington Street
Escanaba, Michigan
Tel.: 487
Serving Delta County

100% UNION BREWERY
Atlas Brewing Company, Chicago

THROUGH A GLASS... DARKLY

She's frightened. She's seeing the world for the first time through dark glasses.

It's no wonder you and I are frightened. Ever since we were old enough to reason, we have been seeing the world through dark glasses. It's just as Paul said:

"Now we see through a glass, darkly; but then face to face."

We spend our years wondering why things happen as they do... why hatred flourishes and love withers . . . why sorrow seems inevitable and joy so rare. Apparently, we were not meant to understand . . . not here!

Some truths God has revealed to us; these our Churches teach. Other truths God will not reveal until another day; to prepare us for that day our Churches strive.

Until at length we gain that complete vision, we are happiest and strongest when we live faithfully in the truth already revealed. Even with dark glasses a man can see as long as he walks toward the Light.

THE CHURCH FOR ALL ... ALL FOR THE CHURCH

The Church is the greatest factor on earth for the building of character and good citizenship. It is a storehouse of spiritual values. Without a strong Church, neither democracy nor civilization can survive. There are four sound reasons why every person should attend services regularly and support the Church. They are: (1) For his own sake. (2) For his children's sake. (3) For the sake of his community and nation. (4) For the sake of the Church itself, which needs his moral and material support. Plan to go to church regularly and read your Bible daily.

	Book	Chapter	Verses
Sunday	I Corinthians	13	9-13
Monday	James	1	22-27
Tuesday	Matthew	19	13-22
Wednesday	Ephesians	6	1-4
Thursday	Psalms	118	19-29
Friday	Luke	1	76-80
Saturday	Philippians	3	12-16

Copyright 1950, Keister Adv. Service, Strasburg, Va.

This Series of Ads is Being Published Each Week in the Daily Press Under the Auspices of the Churches of Delta County and is Being Sponsored by the Following:

HARNISCHFEGER CORPORATION
Escanaba

MARBLE ARMS & MFG. CO.
Gladstone

NORTHWESTERN VENEER & PLYWOOD CORP.
Gladstone

DELTA HARDWARE CO.
Escanaba

ANDERSON BROS.
Rapid River

HANSEN & JENSEN OIL CO.
Escanaba

To Hear Liquor Cases June 27

Charge Licensees Violated Law

The Michigan liquor control commission has scheduled June 27 as the date for hearings on charges against 10 licensees in Escanaba and this area, it was announced today. The hearings will be held in city hall starting at 9 a. m.

The licensees and the charge placed against them by the state are as follows:

Lloyd C. Artibee, 710 First avenue north, Escanaba, selling on credit and selling alcoholic liquor with alcoholic content of 16 per cent or less by volume.

Charged with purchasing liquor on credit and purchasing liquor having an alcoholic content of 16 per cent or less by volume are the following five licensees:

James Kessler, 1323 North first avenue; Louis Bureau, 401 South 13th street; John J. Gannon, 402 Stephenson avenue, all of Escanaba; and Edward and Mary Esler, North 17th street, Gladstone; and Leslie G. Hermanson, Rock Rt. 1.

Other cases are as follows:

Donald Clement, Ensign Rt. 1, selling to a minor.

Walter Verhagen, Pine street, Powers, selling to a minor.

Sylvester Brodzinski, 1304 Ogden avenue, Menominee, selling on credit; and Louis Hetcher and Lawrence Kaltenbach, Menominee Rt. 1, selling or serving to a minor and allowing a minor to consume on the premises.

Edward Leanna Dies In Green Bay

Edward Leanna, Green Bay Route 7, father of Mrs. Peter Derwin of Escanaba, died yesterday at his home. He was born in Bay Settlement November 20, 1877, and was a retired carpenter. Funeral services are being held Saturday with the Lyndahl funeral home in charge of arrangements. His survivors include his wife, 10 children and four stepchildren.

Bootleg Rings Set To Cash In With Fake Butter Sales

(Continued from Page One)

product must post signs saying so, and each serving must be triangular in shape or labeled as margarine.

Similarly all manufacturers, wholesalers and retailers must identify colored margarine and package it so that it cannot be confused with butter.

The food and drug administration said it planned these checks:

1. A visit twice a year to all manufacturers of oleomargarine. There were 60 of them, but the number is expected to expand greatly with the license and taxes ended.

2. A check on 4,000 wholesalers and distributors, or about one in five of the estimated 20,000 throughout the country who will handle the product.

3. A check on 100,000 public eating places, or about one in five among the more than 500,000 that offer butter or oleomargarine to customers.

CLOVERLAND LIVESTOCK AUCTION, INC.
Escanaba, Michigan
Sale of receipts for June, 1950:

Cattle	89
Hogs	15
Horses	5
Calves	131

Market Quotations

Dairy Cows	125-275
Holstein Heifers	20-25
Other Dairy Heifers	16-21
Good Beef Cows	18-21
Cutter Cows	15-18
Canner Cows	13-15
Feeder Cattle	18-25
Heavy Bulls	19-23
Stock Bulls	16-25
Fat Steers and Heifers	20-26
Good to Choice Veal	29-30
Fair Veal	16-28
Feeder Calves	17-25
Butcher Hogs, 180 to 220 lbs.	18-20
Heavy Sows	14-16
Light Sows	15-17
Feeder Pigs	6-12
Horses	25-75

Next Sale Wednesday, June 21. Market steady.

Are You Running The Risk Of:

- Losing Your privilege to drive?
- Losing your Car?
- Your Home?
- Your Future Wages?

By Not Having:

- Bodily Injury Liability Insurance
- Property Damage Liability Insurance

ON YOUR CAR?

Don't Wait . . . See Me Today!

James S. Davidson
709 S. 14th St. Phone 1975
Insure In The Travelers

City Makes Last Payment To Retire Sewage Bonds

The city of Escanaba this week made a final payment of $10,000 to retire bonded indebtedness for the sewage disposal plant, A. V. Aronson, city manager, reported today.

Payment of the last installment, which becomes due July 1, marks complete retirement of a $180,000 bond issue voted in 1931.

A total of $85,475 was paid in interest and fees over the 20-year span, the manager stated.

The only bonded indebtedness the city now has is $10,000 which remains to be paid on the present filtration plant. That bond issue, approximately $300,000, dates from 1918.

The water plant bonds will be retired in full in September, 1951. This September a $5,000 payment will be made on the water bonds and another $5,000 will be made the following September.

Another bond issue has been voted by the city of Escanaba but has not yet been implemented. This is the $750,000 issue voted last April to provide a new water filter plant and additions and improvements to the water system.

Briefly Told

Eugene Groleau, Nahma, is receiving treatment at St. Francis hospital for an ankle injury.

* * *

Miss Dora Van Loo has returned to Grand Rapids following a two-week visit here with her sister and brother-in-law, Mr. and Mrs. Howard Eldred.

* * *

Mr. and Mrs. Ed Blixt, Mrs. Harold Blixt and Donna and Mrs. Stancy Carlson have left for Traverse City where they will attend the funeral of Carl Blixt, brother of Harold.

* * *

Wins Trip—Theresa DeGrand, daughter of Mr. and Mrs. John DeGrand, 1927 Seventh avenue south, has won a trip to the Aquatennial in Minneapolis for winning a contest among Red Owl waitresses for courtesy and salesmanship. She was rated one of two outstanding waitresses in the organization.

* * *

Wells School Entered — Four children between five and ten years of age entered the Wells school and caused slight damage in the building, sheriff's officers reported today. Desks were opened and papers scattered.

* * *

Rock Man Fined — Reino J. Jokinen of Rock entered a plea of guilty to a charge of leaving the scene of an accident, in justice court yesterday, and was assessed a fine of $10, court costs of $8.25 and restitution for a light pole damaged by a truck he was driving. The mishap occurred in the 500 block of Ludington street.

* * *

Held for Larceny—Stanley Johnson, 18, of 213 South Fourth street, entered a plea of not guilty to a charge of larceny when arraigned yesterday in justice court. Trial in the case has been set for Saturday morning. Arrest was made by the Escanaba police department. The specific charge is larceny by conversion.

Garage Blast Fatal

DETROIT—(AP)—John Orr, 34, burned in a garage explosion yesterday, died shortly afterwards in Henry Ford hospital. An acetylene torch had ignited gas fumes, police said.

Mrs. McLean, 85, Ironwood, Dies

Mrs. Catherine McLean, 85, a resident of Ironwood for 64 years, and a sister of Mrs. Dan McRae of Escanaba, died yesterday at Runstrom's hospital. She had been hospitalized since she fell and fractured her hip ten weeks ago. She was born in Alihies, County Cork, Ireland, August 15, 1864. Surviving are a daughter and four sisters. Services will be held at 9 Saturday at St. Ambrose church and burial will be in Riverside cemetery.

Quarrel Over Kiss Blamed For Killing

SAN JOSE, Calif.—(AP)—A killing which ended a quarrel over a kiss yesterday resulted in the conviction of Harry Adams, 40, of second degree murder.

The victim of the shooting was Adams' wife, Alice 39. She was killed in their home last Jan. 1 after they had returned from a New Year's Eve party.

Adams testified he and his wife quarrelled because another woman kissed him at the party. He said his wife threatened him first with a knife, then with a gun. In a struggle for the gun, he said, it discharged and killed his wife.

Adams, a service station attendant, will be sentenced Monday. The maximum penalty is life imprisonment.

Ball Chokes Baby

LANSING — (AP) — Fred A. Brown, Jr., 2½, of Charlotte died in a hospital here today after a small wooden ball lodged in his windpipe.

Many scientists classify this as an era of electronics, successor to the industrial turnover that came in the previous decade.

Bridges Loses His Citizenship

SAN FRANCISCO—(AP)— Federal court today granted the government's motion to revoke the citizenship of Harry Bridges, CIO Longshore leader.

Federal Judge George B. Harris issued the ruling. The government demanded that the naturalization of Bridges, Australian-born, be revoked after he was convicted of perjury recently.

The perjury conviction was based on a sworn statement in his 1945 citizenship hearing that he wasn't a Communist.

Bridges is under sentence to five years in prison. He has appealed.

Judge Harris wrote:

"Bridges stands before this court as a convicted felon. When a defendant is convicted, the presumption of innocence vanishes and a heavy presumption of guilt supplants it.

"Under the circumstances X X X he should not be privileged to retain the fruit of his illegality.

"The court is satisfied that the opposition to the (government) motion is without merit."

Bus And Street Car Traffic Tied Up By Los Angeles Strike

LOS ANGELES — (AP) — Four thousand operators of buses and streetcars in Los Angeles went on strike early today.

Representatives of the AFL transportation union walked out of eleventh-hour negotiations shortly after midnight despite a personal appeal by mayor Fletcher Bowron for a 15-day truce during the forthcoming national Shrine convention.

Some 200,000 Shriners are expected here next week for the opening of the convention. Several thousand already have arrived. Many of them will begin hoofing their way around the city today. There aren't enough taxicabs to handle the crowds.

Arms Program Gets Approval From Two Senate Committees

WASHINGTON—(AP)—Two Senate committees approved informally today a $1,222,500,000 foreign arms program but moved to curb proposed presidential powers to send equipment to nations outside the North Atlantic Pac.

Senator Connally (D-Tex.) announced that the combined Senate foreign relations and armed services committees had reached general agreement on the bill.

It calls for a $1,000,000,00 outlay for arms for western Europe, and $222,500,000 for the areas, plus the transfer of $250,000,000 in excess American equipment.

Russia And U. S., Armed To Teeth, Preaching Peace

(Continued from Page One)

man told a news conference the world is closer to peace now than at any time in the past five years. He didn't say why he thought so.

But his statement astonished the newsmen because only earlier that same day Mr. Truman sent a message to Congress, asking $1,200,000,000 to arm foreign countries.

In his message he told Congress the arms were needed as "part of our common effort to increase the strength of the free world in the interest of peace" although, he said, "the threat of aggression casts its shadow upon every quarter of the globe." He used the word peace, though, 12 times.

June 2—Acheson went before Congress to urge it to approve the $1,200,000,000 for arms for Europe. This time he used "peace" only three times. But on—

June 5—He was back before Congress again. This time he said he didn't like the term "cold war." He suggested it be dropped in discussions of International affairs and called "cold war" an "unfortunate phrase."

It was used originally, he said, to describe what the Russians were doing but so much talk developed in this country that the meaning was turned around and appeared to describe what the U. S. was doing. "We are not engaged in war but in peace," Acheson said.

June 7—Mr. Truman used the word "peace" 17 times in talking to the graduates of the University of Missouri at Columbia, Mo. He emphasized our "peace program" which, he said, was aimed at keeping peace and stopping war.

June 10—This time Mr. Truman used "peace" 28 times in a talk at St. Louis, Mo. He accused the Russians of menacing the world and preparing for war. He said we have a long road ahead to preserve peace. He said "we cannot be complacent because the dangers we confront are many and serious . . . above all I wish to emphasize that the objective of our efforts is peace, not conflict."

June 13—Acheson set a new total for himself in the use of "peace." He employed the word 19 times in a talk at Dallas, Tex., and said war is not inevitable.

May Apply Now For Wheat Allotment

Farms on which no wheat was seeded for harvest in any of the years 1948, 1949 or 1950, may apply for a 1951 wheat acreage allotment, according to Frank Brander, chairman of the Delta County PMA committee.

On the basis of the present supply outlook, it is expected that acreage allotments will again be established for the 1951 wheat crop.

To be considered for an allotment on a new farm the farmer must apply in writing to his county PMA committee by June 26, 1950.

The application must contain evidence that the land for which an allotment is requested is suitable for the production of wheat and that the operator will be largely dependent for his livelihood on his farming.

Classified Ads cost little but do a big job

Legion Picnic
Sunday, June 18th
Beauchamp's Grove at Flatrock

Delta County District Nurses Association
will hold a meeting Monday night, June 19, 7:30 p. m. at the Webster Annex Public Health Center.

Cabaret Party Saturday Night
At the Escanaba Golf Club
starts at 8:30 p. m.

Escanaba Legion Cubs vs. Manistique
Sunday—1 p. m.—City Diamond
Sponsored by the Am. Legion and the Northern Motor Co.—No Admission

Rebekah Grocery Party
Tonight—Odd Fellows hall

Announcements Through The Courtesy of
The Escanaba National Bank
59 Years of Steady Service

RICHER'S MARKET
Free Delivery — Phone 93

Leg of Veal — Steak lb 89c
Sliced if you wish — Bacon Sqs. lb 29c
Fresh — Potato Saus. lb 35c
Choice Cuts — Choice Roast lb 59c
5 rib end — Pork Roast lb 49c
Fresh, homemade — Pork Sausage lb 55c
FRESH — GRADE A EGGS 39c doz. 39c doz.
Iceberg — Lettuce 2 hds. 23c
All purpose — Swiftning 3 lb can 79c
Full of Juice — Oranges 5 lb bag 49c
Pure — Lard 2 lbs. 31c
Crisp, tender — Radishes 2 bchs. 15c
Betty Crocker — Cake Mix pkg. 35c

NEW LOW Prices!
DISSTON
DO-100 Chain Saws
$299.50 For 18" Unit
24" $304.50

30" LIGHT CONVERTIBLE $332.00
ONE-MAN BOW $323.00

Buy your new Disston Chain Saw NOW and SAVE. All DO-100 Units priced 25% lower. Call us for a free demonstration on these powerful, lightweight Chain Saws.

ROCK COOPERATIVE CO.
Rock, Mich. Phone Rock 501
Disston Sales & Service

Insist
ON A GENERAL ELECTRIC HOME FREEZER!

When you buy a home freezer, remember:

1. A home freezer is an important, long-term investment.

2. You have every right to expect dependable service year after year.

Keep in mind that the G-E Home Freezer has the same type of sealed-in refrigerating system as in G-E Refrigerators.

More than 2 million of these dependable General Electric refrigerating systems have been in service in G-E Refrigerators 10 years or longer!

Besides, the G-E "*Perfect Seal*" cabinet keeps your frozen foods at zero temperature. The steel cabinet is *Bonderized* . . . the liner is *rustproof* aluminum . . . and the Fiberglas *insulation is 4 inches thick!*

We sincerely believe no other freezer on the market can compare with the dependable General Electric.

ASK US ABOUT 10-DAY FREE TRIAL!

PAY ONLY $3.25 A WEEK after down payment
for the 8-cubic-foot home freezer shown. Holds 280 pounds of frozen foods.

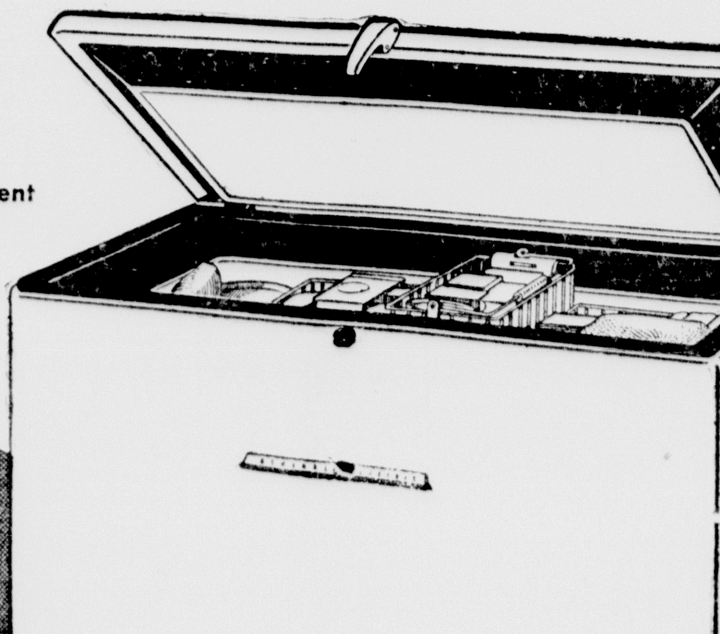

GENERAL ELECTRIC HOME FREEZER

SEE IT TODAY!

ESCANABA PHONE 2858 — REESE'S — MANISTIQUE PHONE 560

1951 Kaiser
Triumph of *Anatomic Design**

America's most talked-about car has the biggest eyes in the world!

Lovely? . . . And it's easy on the eyes *another* way, too . . . with the largest vision area ever built into a car!
The largest windshield in any car (1096 square inches) is slanted sharply back to let you see traffic lights overhead.
The corner posts, *slimmest in any car*, are raked back out of your line of vision . . . no "blind spots"! Even the rear window is bigger than most windshields!
*That's just one of the many features of the '51 Kaiser's Anatomic Design . . . design that suits the human anatomy and needs in a new, never-before way! Come in and let us show you the other exclusive motoring benefits that come with Anatomic Design!

*New Control-Tower Vision!

One glance *and you know it's the newest car in America*
One mile *behind the wheel and you'll want to own it*

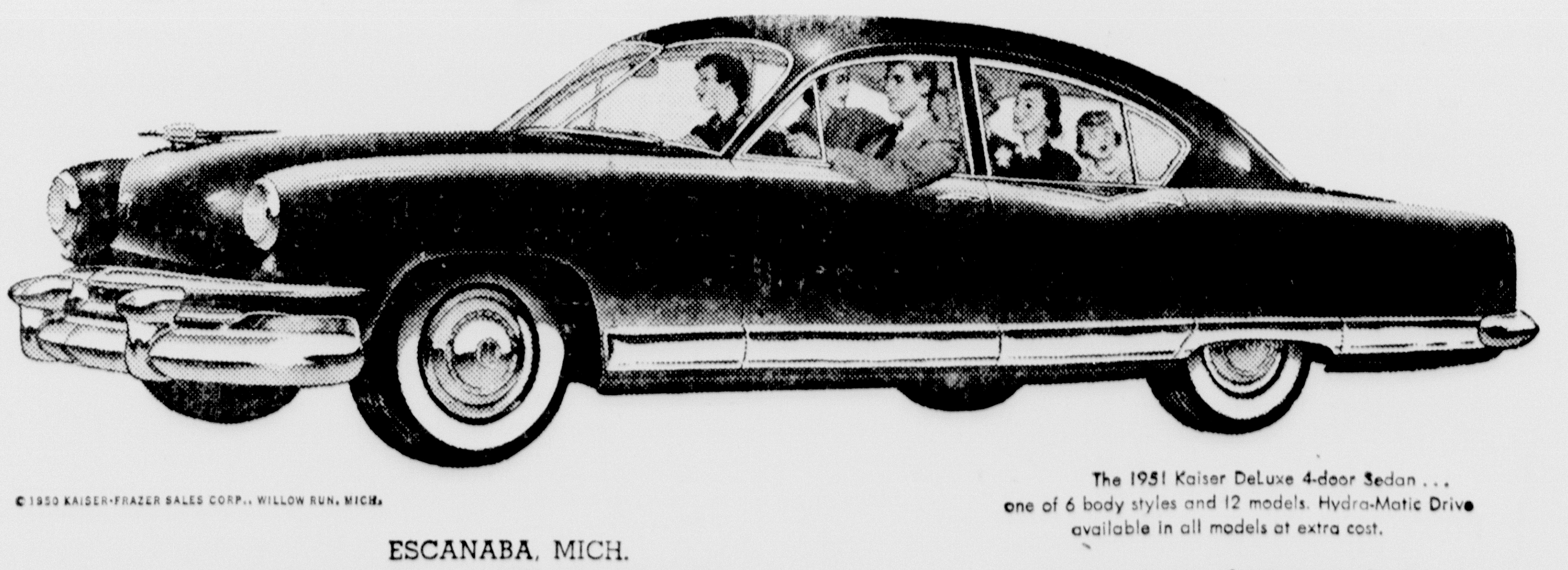

© 1950 KAISER-FRAZER SALES CORP., WILLOW RUN, MICH.

The 1951 Kaiser DeLuxe 4-door Sedan . . . one of 6 body styles and 12 models. Hydra-Matic Drive available in all models at extra cost.

ESCANABA, MICH.
Bero Motors, 318 N. 23rd St.

Built to Better the Best on the Road

GLADSTONE, MICH. Duroy Auto Service
ROCK, MICH Rock Co-op Garage
SPALDING, MICH. North County Motors

Personals— *Club— Features—*

WOMAN'S PAGE

AMY BOLGER, EDITOR, PHONE 35

Fashions— Activities— *Society—*

Social—Club

Midsummer Social

The Morning Star lodge is entertaining at a midsummer social and entertainment Saturday evening at 7:45 at the North Star hall. Lunch will be served after the program. Tickets may be obtained from the lodge officers.

* * *

Mary Anne's Party

Mary Anne Finley, daughter of Mr. and Mrs. R. Robert Finley, 410 South 8th street, was honored at a party in celebration of her 7th birthday anniversary Wednesday, June 14.

Decorations for the table and favors were in a red, white and blue color scheme in keeping with the Flag Day observance.

Guests at the party included Mary Carol and Geraldine Novak, Mary Joe Gasman, Merrie B. Harkins, Elaine DeDryver, Sherry Bennett, Patty Grow, Kathleen Finn, Suzanne Rublein, Carol Carr, Dick and Mike Lauzon and Mary Anne's sister, Patty Jean.

Mrs. Arthur Lauzon and Mrs. Jack Novak assisted Mrs. Finley.

* * *

Bridal Shower

Miss Gertrude LaFave who will be a bride in July was honored recently at a shower attended by sixty guests. Mrs. Wilfred Trudell had high score in five hundred and Mrs. Irvin Cashin was second in canasts Mrs. Octave Boudreau was high and Mrs. Clifford Mercier, low and the high score in bunco was held by Mrs. Adelore Boudreau.

Lunch was served after the games. The bride-elect was presented with many lovely gifts.

* * *

League Bake Sale

Bethany Luther League is sponsoring a bake sale Saturday at the Home Supply and at Gafner's store. Proceeds will be used to help send members to Bible camp. Food donations are to be taken to the stores Saturday between 9 and 10 a. m.

Personals

Wayne Peterson is arriving from Milwaukee to attend the wedding of his couisin, Carol Jean Aronson and Lloyd Brown which is taking place Saturday morning.

Mr. and Mrs. Clarence Courville and children, Wayne, Peggy and Jo Ann, have returned to their home in Lansing after spending a few days at the Leonard Winling home. Joyce Anne Winling returned with them for a vacation visit.

Mary Kay Manley of St. Paul is visiting here at the home of her grandparents, Mr. and Mrs. T. C. Curran, 507 South 9th Street.

Audrie Mallmann, a freshman at Michigan State college, has arrived from East Lansing to spend the summer at the home of her parents, Mr. and Mrs. Kenneth Mallman, 1313 Fifth avenue south.

Mrs. Winifred Craig, 1212 Sixth avenue south, left yesterday for Ann Arbor to attend commencement week activities at the University of Michigan. Her son, Robert Craig, will receive his degree from the law school at commencement exercises June 17.

Miss Verna Decker and J. T. Carwile, son-in-law of Mr. and Mrs. Matthew Decker, 322 South 14th street, have arrived from Madison, Wis., where they attend the University of Wisconsin. Mrs. Carwile, the former Madeline Decker, will join them here later.

Mrs. Bertha LaChapell, who recently was dismissed from a Chicago hospital where she submitted to surgery, left today to spend a few days in Chicago consulting medical specialists.

Rudolph Rushton has left for Wilmington, Del., where he will spend the summer.

Motor Heiress Bows At Lavish Party

DETROIT — (AP) — Against a background of 300 yellow orchids, heiress Barbara Jean Wilson was ushered into society last night.

Barbara Jean, 20, a blue-eyed brunet, is the adopted daughter of Mr. and Mrs. Alfred G. Wilson. She is thus an heiress to the motor millions of the late John Dodge, first husband of Mrs. Wilson.

The coming out party, at the Wilsons' 3,000-acre estate near Rochester, Mich., was the most lavish of the Detroit area's social season.

Besides the orchids there were 25 cases of champagne and a fancy menu for 1400 guests at an outdoor party.

The mark of wealth also was indicated by the presence of 17 private detectives.

Barbara Jean is just home from finishing school in the east.

Dr. John Jansen Speaker Sunday

Dr. John Jansen, dean of men at Carroll college, Waukesha, Wis., will be guest speaker at the morning worship at the First Presbyterian church Sunday. The service will begin at 9:30.

Church Events

Bethany Meetings

Bethany Sunday school choir meets at 9:45 Saturday morning, the Triolet choir at 10:15 and the Sunday school choir at the same hour.

WILL GIVE CONCERT—The St. Cecilia Choir of Escanaba, under direction of Fr. Louis Cappo, which will present a concert here Sunday night in Bonifas auditorium. Included on the program will be performances by Janet Dixner, Gulliver accordionist, and numbers by an accordion band under direction of Manley Anderson. The concert will begin at 8:15 p. m.

92 YEARS OLD — Mrs. Priscilla Millette, who makes her home with Mr. and Mrs. George LaCombe, 105 North 19th street, will observe her 92nd birthday anniversary Saturday, June 17. Mrs. Millette is in good health in spite of her advanced years.

Nurses Meeting Monday Night

The Delta county district nurses' association will meet Monday evening, June 19, at 7:30 at the Webster annex public health center.

A report of the national convention will be given by Phoebe Anderson.

If your one-crust pie-shells are not quite brown enough try baking them on an oven rack that is a little higher than the one you have been using.

Rural Church Notices

AMERICAN SUNDAY SCHOOL UNION
Rev. Gerald W. Bowen, Missionary-Pastor

Hendricks Union Sunday School at the Hendricks Chapel at 10 a. m. Mrs. Wallace Campbell Supt.

Brampton Union Sunday School—Chapel at 10 a. m., Mrs. Martin Arvey, Supt.

Ford River Mill—Sunday school at 9 a. m. Mrs. Dalip Rehnquist, Supt.

Soo Hill Union Sunday School at school house at 9:30. Mrs. Louis Buehler superintendent.

Cedardale Union Sunday School at school house at 1.—Mrs. John Soujanen, supt.

Kirby Union Sunday School at the Kirby home in Perronville at 2 p. m. Robert Kirby, jr., Supt.

Fox Union Sunday School at Jacobson home at 10:00 C. S. T. Mrs. Einar Jacobson, Supt.

HERMANSVILLE METHODIST PARISH
John A. Larsen, minister

Cunard Methodist — Sunday school at 10 a. m. Conference Sunday. No worship.
Mid-summer festival June 25.

First Methodist, Hermansville—No worship.

Immanuel Methodist Norway — No worship or Sunday school. WSCS Thursday at 2 p. m.

Faithorn Methodist—No service.

Reorganized Church of Jesus Christ of Latter Day Saints—Sunday school at 10 at Danforth school house, Escanaba, Route One.Robert Sheppard in charge—A. M. Boomer, pastor.

Sacred Heart, Schaffer—Daily masses at 8. Sunday masses at 8 and 10. Confessions on Saturdays from 7 to 9.—Rev. Joseph Beuchene, pastor.

Seventh Day Adventist—Sabbath school, 9:45; Church service at 11. Weekly Bible study and prayer meeting Thursday evening at 7:30.—Keith Morey, pastor.

Calvary Lutheran, Rapid River—Church school at 10:30. Confirmation class at 7 p. m. Divine worship, 8 p. m.— Maynard O. Hansen, vice pastor.

St. Charles (Catholic) —Rapid River—Confessions Saturday evening at 7:30. Sunday masses 7:30 and 9 a. m.—Rev. Fr. Anthony Schloss, pastor.

Cornell Methodist — Sunday school at 10 a. m. Worship at 8 p. m.—Karl J. Hammar, minister.

Bark River Methodist —Church school at 10 a. m. Evening service at 8. Dick Gilbert, speaker. — Otto H. Steen, minister.

Congregational, Rapid River — Sunday school at 9 a. m.

Salem Lutheran, Bark River— Church school at 9:30 a. m. Divine worship at 10:45. Sermon theme: "All or None."—Maynard O. Hansen, pastor.

Bethel Lutheran, Stonington— Church school 10 a. m. Divine worship at 3 p. m.—Rev. Maynard Hansen, vice pastor.

Trinity Lutheran, Stonington — Sunday school at 10.—Rev. L. R. Lund, pastor.

St. Andrew's, Nahma — Daily Mass at 8:00. Confessions Saturday evening. June 11 masses at 7:15 and 10:30. Isabella at 9:15.

Nahma Gospel Chapel — Services in the Civic Center. Sunday school, 10:30. Worship at 11:15.

Cornell Methodist — Sunday school, 10 a. m., Public worship, 8 p. m.,—Karl J. Hammar, minister.

St. Martin's Lutheran (Rapid River)—Sunday school, 10:15. Divine service, 10:45—Rev. Theophil Hoffmann, pastor.

Watson Bible Chapel — Sunday school at 10. No evening service.

Watson Sunday School — Meeting at the Watson school at 10 a. m.—Rev. Jack Doyens, pastor.

Ralph Sunday School — There will be no Sunday school classes this week—Rev. Jack Doyens, pastor.

Messengers Of Augsburg College Here Wednesday

The Messengers, a quartet composed of students of Augsburg college, will present a concert Wednesday evening, June 21, at 8 in Immanuel Lutheran church.

Members of the group are Daniel Dickhart, Minneapolis, Theodore Berkland, Hampden, N. D., Gordon Thorpe, Aniwa, Wis., and Nelvin Botten of Seattle, Wash.

The public is invited to attend the concert. There is no admission fee but a free will offering will be taken.

Bishop Baraga Contest Winners Are Announced

Announcement of prize winners in the Bishop Baraga essay contest sponsored by the Marquette Diocesan Council of Catholic Women was made today by Mrs. James Degnan of Escanaba, chairman of the Bishop Baraga committee.

They are Donald Gervais, Laurium, first; Peggy Pintar, also of Laurium, second; and Louise Jodocy of Rock, third.

The essay contest, the subject of which was "The Life and Labors of Bishop Baraga" was open to all high school juniors and seniors of the Marquette diocese.

Fresh Cut
CARNATIONS
for
FATHER'S DAY
25 for $1
Laurerman's
OF ESCANABA, INC.

It's a Picnic
when the youngsters wear serviceable and practical apparel for outdoor summer activities. New stocks of Jeans, Slacks, T Shirts, Hose and Tumbl-Togs made to stand the rough treatment of summer usage and come thru repeated launderings looking like new are now on display at
The Reynolds Shop
"We major in minors"
812 Ludington Escanaba, Mich. Phone 1046

Father's Day is coming up,
So make the old boy glad.
Our gift selection's pretty slick,
With things to please your Dad.
MEADS Since 1875
Open all day Sundays Next to Delta Hotel
Phone 262

ON THE CARPET—
furnishings of any period come alive—blend into a charming room.
$9.95 Sq. Yd.

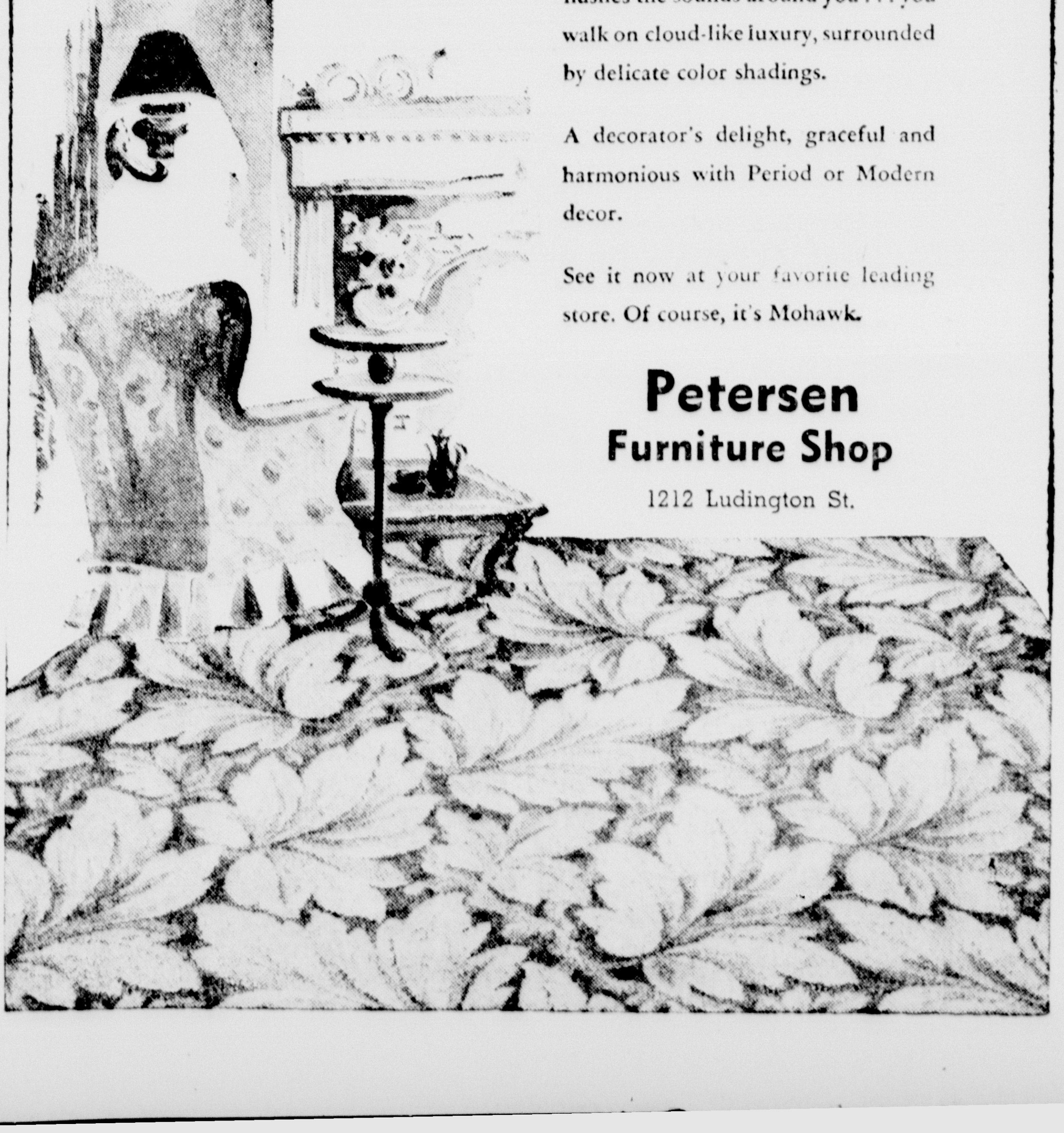

And this carpet—MARLBOROUGH—is the most important single item in the room. It sets off your furniture as velvet enhances diamonds. It hushes the sounds around you . . . you walk on cloud-like luxury, surrounded by delicate color shadings.
A decorator's delight, graceful and harmonious with Period or Modern decor.
See it now at your favorite leading store. Of course, it's Mohawk.
Petersen
Furniture Shop
1212 Ludington St.

NOTICE
DEAR CUSTOMERS,
Effective Saturday, June 17th we are discontinuing our substation known as the
UPTOWN CLEANERS
708 LUDINGTON ST.
In the interests of greater efficiency and quicker service to you we are consolidating our dry cleaning operations all in one plant.
Customers are urged to call for, or arrange for delivery, of garments now at the Uptown Cleaners.
Miss Clara Peterson, formerly at our Uptown station will be transferred to our main office here at the
NuWay Cleaners
(In Gladstone Please Phone 4041 for Pickup)
1209 Ludington St. Phone 1051

ICE CREAM
for
PICNICS
Gallons
or
½ Gallons
Available at your neighborhood grocery or at our downtown fountain.

HOYLER BAKING CO.
607 Lud. St. Phone 19

"ENJOYS LIFE FOR FIRST TIME" says Detroit Girl
Read what Miss Helen Valadez says about the B-THIN way of reducing in her NOTARIZED statement:
TEE-JAY PHARMACAL, Detroit, Michigan
Gentlemen:
I certainly recommend B-Thin to anyone wishing to lose fat the easy, pleasant and safe way. I speak from my own personal experience.
When I first started taking B-Thin, I weighed 165 pounds. My figure was anything but alluring, and no matter how pretty a dress I wore, on me it looked awful. I was discouraged and very unhappy.
For several years I had tried to reduce with dieting, exercising and other reducing plans. None of them seemed to help. I must admit that I didn't have much faith when a friend told me to try B-Thin. But what a pleasant surprise!
In the very first week I lost six pounds and after following the B-Thin plan, I brought my weight down to 125, which is the right weight for me. My figure is trim, my clothes look stunning on me, and I am really enjoying life for the first time in years. Helen Valadez
(This statement notarized 1-23-50 by Lawrence L. Stewart, notary public of the County of Wayne, State of Michigan. Original is on file and will be shown on request.)

FROM 165 lbs. to 125 lbs. with B-THIN
Yes, after the first day of taking B-Thin you too will begin to see the difference. The hated fat begins to go. The beautiful figure of vibrant youth begins to reappear, and before you know it, you are again able to wear smart, stylish clothes.
Start losing ugly FAT today!

Ask Your Family Doctor
Happiness awaits you. Why delay? Now is the time to start the B-Thin reducing plan. Before you eat your next meal get a box of B-Thin Condensed Food Tablets. Follow the directions carefully, and with no exercising, no massaging, no dieting, watch those hated pounds of excess weight disappear. Watch your pep and energy return. And watch your friends and loved ones begin to compliment you on your slimmer, lovelier, more youthful-looking figure. So—don't delay. Start reducing today—the safe, sensible B-THIN way.
Sold On Money Back Guarantee
B-THIN
THE EASY WAY TO REDUCE

NOTICE
We have established a
New Branch Office
at the
Escanaba Curtain Clinic
224 Steph. Ave.
Dry cleaning and laundry may be left there and picked up if you so desire.
Escanaba Steam Laundry
Cleaning & Dye Works

Gout Or Ulcer, Badge Of Honor

Sign Of Go-Getter, Ruark Reports

By ROBERT C. RUARK

NEW YORK—(AP) — There is something wrong with my stomach at the moment, and I am hoping it will be an ulcer. I already got the gout, and I figger that if I can just catch me an ulcer now I will own all the successful stigmata of modern civilization.

I was real set up, when my big toe began to throb and the doc said gout, because I read somewhere that the gout only attacks people of superhuman drive and intelligence. On the basis of gout alone I was able to arrange an extension of a bank-note, much as a writer I know used to extract blood from the stone by outlining a sketch of a story to a banker who was unduly susceptible to book authors.

And now you learn about ulcers. A treatise called "personality in Peptic Ulcers" says that the ulcer sufferer is "the tense, anxious, mildly agitated individual frequently seen as the go-getter, the promoter, the organizer, the manager, the executive, the business man who will not admit defeat . . . the ulcer patient may be only a janitor, but he will be the best janitor in his part of the town . . . among executives, the man with the ulcer is likely to be on several boards of directors . . . most ulcer victims have an insatiable craving to be superior persons . . ."

Research in Gout

In my research on gout, which is back again, by the way, and hurts like the devil, I found that the causes of both gout and ulcer are largely the same—or, at least, that they attack the same sort of individual. You know—the mildly agitated go-getter, and the best janitor available. That is how I like to think of myself these days, after having regarded me as stupid for years, and I owe it all the a pain in the foot.

It is a strange thing how people who do not have gout and ulcers are testily jealous of people who do own these twingeful testimonials to success. They laugh, ha-ha, and they make some half-joking remark about the improbability of your having these diseases, and then they question you on symptoms and remedy, and then they sniff and stalk off, like a woman in the presence of another woman who is wearing the same hat.

I am monentarily as poor as an apprentice church-mouse, but I have at least one affluent friend, who came to call when I was laid up recently with this gout thing.

"Hmph," he snorted. "You can't have a real attack of gout. It took me 75 years and 75 million dollars to acquire what you claim to have at 34 years on no dough." And he tromped off. A little bit sore. I had scooped him on his own disease.

Some Have Pet Names

I have noticed that people who have ulcers smirk, as if the ulcer was a decoration awarded by the state for meritorious service. They assume that they would not have this disturbance of the duodenum had they not indulged in some form of genius that exacted extra toll from their nervous systems.

Some have pets names for their ulcers, like Joe, or Mike. They will say, as they reach for their milk and crackers, "well, it's time to feed Joe now," and will hand you a clinical rundown on the dietary regime of Joe or Mike, or whatever the ulcer's name is. They include Joe or Mike in the conversation, saying: "Well, I got to get to bed early, Joe had a tough night last night," or "I don't think I can make it, Mike's been acting up lately and I think he wants a rest."

I consider this disgustingly coy and awfully smug, but maybe I am a little bit jealous. In a time of heavy taxation, an ulcer or the gout is about the only badge of distinction that is left the American male, and so far has not been topped by science.

If you have been reading about these intricate thinking machines at Harvard, you know they can do anything better than man can do it—add, substract, do calculus, have hangovers, and there is even a stupid machine that has a nervous breakdown if asked to add two and two, because the answer always comes out three. But none of these machines ever had the gout, and none of them ever had an ulcer. That's why I hope this pain is what I think it is. With the gout and ulcers, I am suddenly become a man of double-distinction—or at worst, the superior of a machine.

Revolutionary NEW GIN

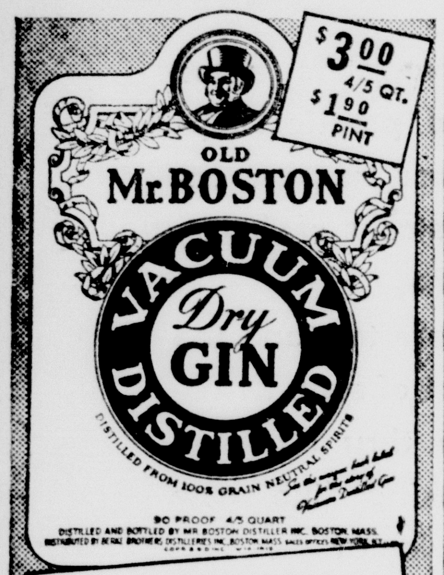

• DISTILLED 100 DEGREES COOLER
• FIRST BASIC IMPROVEMENT IN GIN

Distilled from 100% Grain Neutral Spirits — 90 Proof
Mr. Boston Distiller Inc., Boston, Mass.

PAPPY KLEBER

And His

WMAM Radio Show

and

DANCE

Wilson Hall

Sunday Night

June 18th

NOW-BANISH DISHWASHING DRUDGERY

WITH THE NEW

Hotpoint

Automatic Electric Dishwasher

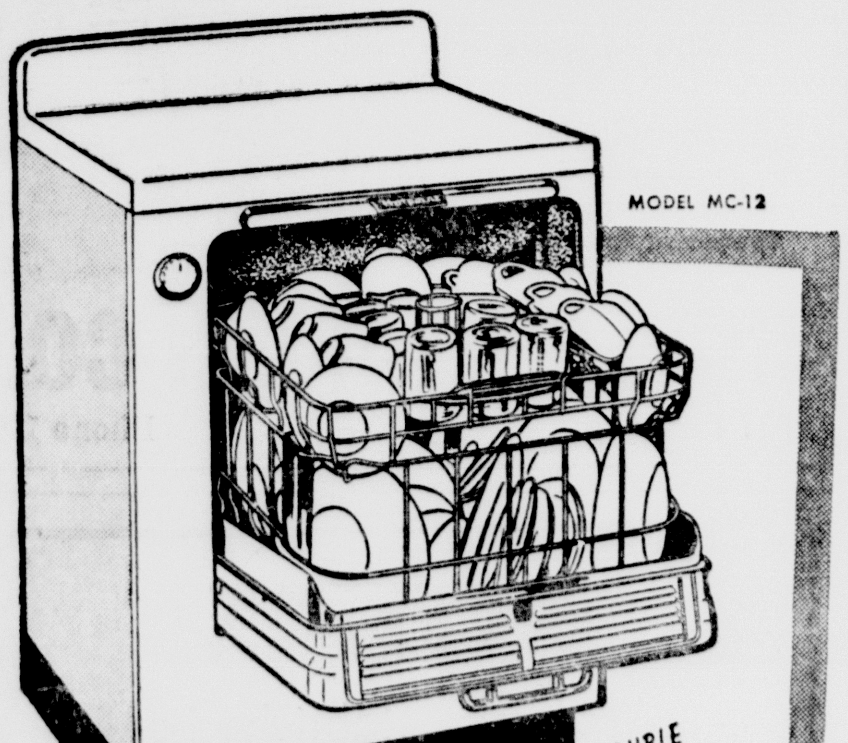

SEE Front Opening! Table-top Work Surface! Electric Drying! Top-Spray Action!

$289.95

Everybody's Pointing to Hotpoint

MOERSCH & DEGNAN

Plumbing - Heating - Sheet Metal

112 N. 10th St. Phone 1381

Legals

June 2, 1950 June 16, 1950

STATE OF MICHIGAN

The Probate Court for the County of Delta.

At a session of said Court, held at the Probate Office in the City of Escanaba, in said County, on the twenty-sixth day of May, 1950.

Present, Honorable William J. Miller, Judge of Probate.

In the Matter of the Estate of Albert E. Olson, Deceased.

Oscar L. Olson, administrator of said estate, having filed in said Court his final administration account, and his petition praying for the allowance thereof and for the assignment and distribution of the residue of said estate,

It Is Ordered, That the twentieth day of June, 1950, at ten o'clock in the forenoon, at said Probate Office, be and is hereby appointed for examining and allowing said account and hearing said petition;

It Is Further Ordered, That public notice thereof be given by publication of a copy of this order, once in each week for three weeks consecutively, previous to said day of hearing, in the Escanaba Daily Press, a newspaper printed and circulated in said County.

WILLIAM J. MILLER, Judge of Probate.

A true copy.
MARIE D. PETERS, Register of Probate.

June 2, 1950 June 16, 1950

STATE OF MICHIGAN

The Probate Court for the County of Delta.

At a session of said Court, held at the Probate Office in the City of Escanaba, in said County, on the twenty-sixth day of May, 1950.

Present, Honorable William J. Miller, Judge of Probate.

In the Matter of the Estate of Joseph Cretens, also known as Joseph Creton, Deceased.

Louis A. Cretens, administrator of said estate, having filed in said Court his final administration account, and his petition praying for the allowance thereof and for the assignment and distribution of the residue of said estate,

It Is Ordered, That the twentieth day of June, 1950, at ten o'clock in the forenoon, at said Probate Office, be and is hereby appointed for examining and allowing said account and hearing said petition;

It Is Further Ordered, That public notice thereof be given by publication of a copy of this order, once in each week for three weeks consecutively, previous to said day of hearing, in the Escanaba Daily Press, a newspaper printed and circulated in said County.

WILLIAM J. MILLER, Judge of Probate.

A true copy.
MARIE D. PETERS, Register of Probate.

June 9, 1950 June 23, 1950

STATE OF MICHIGAN

The Probate Court for the County of Delta.

At a session of said Court, held at the Probate Office in the City of Escanaba, in said County, on the second day of June, 1950.

Present: Honorable William J. Miller, Judge of Probate.

In the Matter of the Estate of Adelaide Hodgkins, Deceased.

C. Gust Peterson, executor of said estate, having filed in said Court his final administration account, and his petition praying for the allowance thereof and for the assignment and distribution of the residue of said estate,

It Is Ordered, That the fifth day of July, 1950, at ten o'clock in the forenoon, at said Probate Office, be and is hereby appointed for examining and allowing said account and hearing said petition:

It Is Further Ordered, That public notice thereof be given by publication of a copy of this order, once in each week for three weeks consecutively, previous to said day of hearing, in the Escanaba Daily Press, a newspaper printed and circulated in said County.

WILLIAM J. MILLER, Judge of Probate.

A true copy.
MARIE D. PETERS, Register of Probate.

June 2, 1950 June 16, 1950

STATE OF MICHIGAN

The Probate Court for the County of Delta.

At a session of said Court, held at the Probate Office in the City of Escanaba, in said County, on the thirty-first day of May, A. D. 1950.

Present, Honorable William J. Miller, Judge of Probate.

In the Matter of the Estate of Catherine Paulin, Deceased.

Clarence Paulin, executor of said estate, having filed in said Court his petition, praying for license to sell the interest of said estate in certain real estate therein described,

It Is Ordered, That the twenty-second day of June, A. D. 1950, at ten o'clock in the forenoon, at said Probate Office, be and is hereby appointed for hearing said petition, and that all persons interested in said estate appear before said Court, at said time and place, to show cause why a license to sell the interest of said estate in said real estate should not be granted;

It Is Further Ordered, That public notice thereof be given by publication of a copy of this order, for three successive weeks previous to said day of hearing, in the Escanaba Daily Press, a newspaper printed and circulated in said County.

WILLIAM J. MILLER, Judge of Probate.

A true copy.
MARIE D. PETERS, Register of Probate.

June 16, 1950 June 30, 1950

STATE OF MICHIGAN

The Probate Court for the County of Delta.

At a session of said Court, held at the Probate Office in the City of Escanaba, in said County, on the fifteenth day of June, 1950.

Present: Honorable William J. Miller, Judge of Probate.

In the Matter of the Estate of Julius Duchaine, also known as Jule Duchaine, Deceased.

Raymond Duchaine, executor named in the last will and testament of said deceased, having filed his petition, praying that an instrument filed in said Court be admitted to Probate as the last will and testament of said deceased and that administration of said estate be granted to Raymond Duchaine, or some other suitable person.

It Is Ordered, That said eleventh day of July, 1950, at ten a. m. at said Probate Office is hereby appointed for hearing said petition.

It Is Further Ordered, That public notice thereof be given by publication of a copy of this order, once in each week for three weeks consecutively, previous to said day of hearing, in the Escanaba Daily Press, a newspaper printed and circulated in said County.

WILLIAM J. MILLER, Judge of Probate.

A true copy.
MARIE D. PETERS, Register of Probate.

Legals

June 16, 1950 June 30, 1950

STATE OF MICHIGAN

The Probate Court for the County of Delta.

At a session of said Court, held at the Probate Office in the City of Escanaba, in said County, on the ninth day of June, 1950.

Present: Honorable William J. Miller, Judge of Probate.

In the Matter of the Estate of Adeline Olson, Deceased.

It appearing to the Court that the time for presentation of the claims against said estate should be limited and that a time and place be appointed to receive, examine and adjust all claims and demands against said deceased by and before said Court;

It Is Ordered, That creditors of said deceased are required to present their claims to said Court at said Probate Office on or before the twenty-second day of August, 1950, at ten o'clock in the forenoon, said time and place being hereby appointed for the examination and adjustment of all claims and demands against said deceased.

It Is Further Ordered, That public notice thereof be given by publication of a copy of this order, once in each week for three weeks consecutively, previous to said day of hearing, in the Escanaba Daily Press, a newspaper printed and circulated in said County.

WILLIAM J. MILLER, Judge of Probate.

A true copy.
MARIE D. PETERS, Register of Probate.

June 16, 1950 June 30, 1950

STATE OF MICHIGAN

The Probate Court for the County of Delta.

At a session of said Court, held at the Probate Office in the City of Escanaba, in said County, on the twelfth day of June, 1950.

Present: Honorable William J. Miller, Judge of Probate.

In the Matter of the Estate of Ralph William McGovern, Deceased.

It appearing to the Court that the time for presentation of the claims against said estate should be limited and that a time and place be appointed to receive, examine and adjust all claims and demands against said deceased by and before said Court;

It Is Ordered, That creditors of said deceased are required to present their claims to said Court at said Probate Office on or before the twenty-second day of August, 1950, at ten o'clock in the forenoon, said time and place being hereby appointed for the examination and adjustment of all claims and demands against said deceased.

It Is Further Ordered, That public notice thereof be given by publication of a copy of this order, once in each week for three weeks consecutively, previous to said day of hearing, in the Escanaba Daily Press, a newspaper printed and circulated in said County.

WILLIAM J. MILLER, Judge of Probate.

A true copy.
MARIE D. PETERS, Register of Probate.

June 16, 1950 June 30, 1950

STATE OF MICHIGAN

The Probate Court for the County of Delta.

At a session of said Court, held at the Probate Office in the City of Escanaba, in said County, on the fourteenth day of June, 1950.

Present: Honorable William J. Miller, Judge of Probate.

In the Matter of the Estate of William Gehringer, Deceased.

It appearing to the Court that the time for presentation of the claims against said estate should be limited and that a time and place be appointed to receive, examine and adjust all claims and demands against said deceased by and before said Court;

It Is Ordered, That creditors of said deceased are required to present their claims to said Court at said Probate Office on or before the twenty-second day of August, 1950, at ten o'clock in the forenoon, said time and place being hereby appointed for the examination and adjustment of all claims and demands against said deceased.

It Is Further Ordered, That public notice thereof be given by publication of a copy of this order, once in each week for three weeks consecutively, previous to said day of hearing, in the Escanaba Daily Press, a newspaper printed and circulated in said County.

WILLIAM J. MILLER, Judge of Probate.

A true copy.
MARIE D. PETERS, Register of Probate.

June 16, 1950 June 30, 1950

STATE OF MICHIGAN

The Probate Court for the County of Delta.

At a session of said Court, held at the Probate Office in the City of Escanaba, in said County, on the fifteenth day of June, 1950.

Present: Honorable William J. Miller, Judge of Probate.

In the Matter of the Estate of Gustav H. Larson, Deceased.

It appearing to the Court that the time for presentation of the claims against said estate should be limited and that a time and place be appointed to receive, examine and adjust all claims and demands against said deceased by and before said Court;

It Is Ordered, That creditors of said deceased are required to present their claims to said Court at said Probate Office on or before the twenty-second day of August, 1950, at ten o'clock in the forenoon, said time and place being hereby appointed for the examination and adjustment of all claims and demands against said deceased.

It Is Further Ordered, That public notice thereof be given by publication of a copy of this order, once in each week for three weeks consecutively, previous to said day of hearing, in the Escanaba Daily Press, a newspaper printed and circulated in said County.

WILLIAM J. MILLER, Judge of Probate.

A true copy.
MARIE D. PETERS, Register of Probate.

Chatham

Lahti Rites

CHATHAM— Funeral services for Mrs. Albertina Lahti, 87, who died at Brasier hospital, Munising, June 7, were held Saturday afternoon at the Finnish National Lutheran church at Chatham with Rev. Armos Maki of Marquette officiating. Burial was in Pine Grove cemetery, Slapneck.

Mrs. Lahti was born in Finland October 7, 1862, and had lived in this district for 50 years.

She is survived by a daughter, Mrs. William Marttila of Moosup, Conn., a sister, Mrs. Anna Rantanen of Wichenden, Mass., three grandchildren, and four great grandchildren.

Counting the tower, the Empire State Building in New York is 105 stories tall.

Out Our Way By Williams

Our Boarding House With Major Hoople

Alley Oop By T. V. Hamlin

Mark Trail By Ed Dodd

Vic Flint By Michael O'Malley and Ralph Lane

Boots And Her Buddies By Martin

Freckles And His Friends By Merrill Blosser

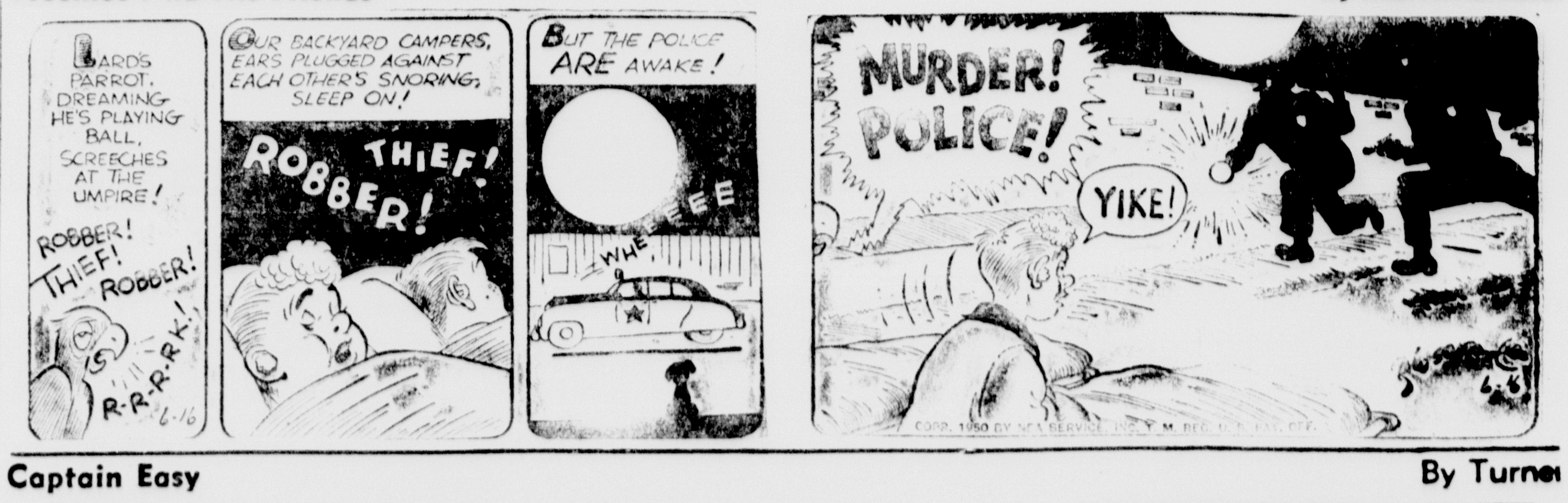

Captain Easy By Turner

J. R. Lowell
Manager

MANISTIQUE

Phone 155
Daily Press Bldg.
111 Cedar Street

Johnson Case Up Saturday

Report On Johnson's Health To Be Made

The Nels S. Johnson estate case, halted two weeks ago because of the illness of Mr. and Mrs. G. S. Johnson, defendants, is due to come up for a hearing Saturday morning at 11 o'clock.

At that time it will be determined by Judge Herbert W. Runnells, before whom the case is being tried, whether the defendants are physically able to appear.

If they are, resumption of the trial at an early date is indicated.

Judge Runnels, when he declared for a continuance of the case, stated that if Johnson's condition is such that he be declared legally insane, a guardian would be appointed and the case ordered to immediately proceed.

Johnson had voluntarily submitted to mental observation at the state hospital at Newberry and later became a patient at a sanitarium near Kalamazoo, where according to latest report, he is at present.

Mrs. Johnson who was a patient at the Memorial hospital for about a week, was released Saturday.

Church Services

Presbyterian (Woods Community)—Worship service, 3 p. m. — Rev. Paul Sobel, pastor.

The Reorganized Church of Jesus Christ, L. D. S. (Gulliver) —Church school, 10 a. m. Worship service, 11 a. m. Speaker George Backman.

Community Church (Curtis) — Worship service, 7 p. m.—Rev. Paul Sobel, pastor.

Presbyterian (Gould City) — Worship service, 8:30 p. m.—Rev. Paul Sobel, pastor.

Jack Quinn has left for Detroit where he will spend several days visiting relatives.

FOR SALE
Inner-spring mattress and dresser.
Other Furniture
Reasonable if taken at once.
Moon's Apartments No. 4
River Street
Call after 4 p. m.

Indian Lake Bridge To Be Opened To Traffic Next Sunday Afternoon

The bridge at the outlet of Indian lake will be formally opened to traffic following dedication ceremonies there next Sunday afternoon at 2:00 o'clock.

Agner Dehlin, Hiawatha township supervisor, will do the honors of removing the last of the barriers that have halted the streams of traffic along this highway for many months. There will also be a short program at that time, the nature of which has not yet been announced.

The new structure was constructed jointly as a project of the federal government, state and county highway departments and Hiawatha township, at a cost of approximately $20,000. The bridge is of steel and concrete construction. The span width as well as the width from side to side is considerably wider than the one it replaces. It is a part of a road which during summer months accommodations traffic second only in numbers to Highway U.S. 2 in Schoolcraft county.

Action to have the old span replaced was first started in the fall of 1948 by the late Charles Howard, then chairman of the Schoolcraft county road commission. He saw that the old bridge, set up on wood piling would constantly need expensive repairs and in the end prove far more expensive than a new structure.

Authorization of appropriations for the new bridge were made early last fall. Construction operations have been under the direction of E. E. Johnson, county and project engineer.

Active in making this improvement a reality were the Schoolcraft county road commission, Henry Orschel, Cooks, chairman; Harold McNamara, Manistique; and Orlie Losey, Germfask: the Hiawatha township board, Agner Dehlin, chairman; Harry Blandford, clerk; LeRoy Oberg, John Tennant, Ollie Scholtheis; contractors, Nylund and Highhill; Albert Ackerman, superintendent county road commission.

Mr. Johnson announces that the approaches to the bridge will be straightened and that some of the shore area turned into a roadside picnic ground with tables and fireplace to accommodate the public.

July 4 Queen To Be Named

Will Be Crowned At Homecoming

Plans for the selection of a queen for the Fourth of July and homecoming celebration here July 2, 3 and 4 were announced this week by William H. Frederick secretary of the Top O'Lake Michigan Chamber of Commerce. The American Legion, which is sponsoring the celebration, requested the chamber to take charge of the queen event.

Nomination coupons are being published on this page this week on which entries for the queen contest can be made. Girls who enter must be at least 17 years of age, must be single, and must reside within the Manistique area.

The coupons are to be mailed or brought to the Chamber of Commerce office, Triangle Park building. The seven girls receiving the greatest number of entry coupons will be selected for entry in the final judging, which is to be done by a local committee. One of the seven will become queen and the other six will comprise her court.

It was announced that the Legion committee in charge of the celebration will give suitable gifts to the members of the court, and will outfit the queen.

It is tentatively planned to crown the queen at Triangle Park on Sunday, July 2, and to have the queen and her court attend the baseball game at the fair-fairgrounds immediately afterwards, led there by the Manistique Municipal band.

The Chamber of Commerce committee which has been selected to make arrangements for the queen contest is composed of William L. Norton, P. P. Stamness, Patricia Frederick, and J. R. Lowell.

This committee, however, will not participate in the selection of the queen, but will have charge of the nomination ballots, crowning of the queen and other festivities connected with the event.

Council Okays Annual Budget

The annual city budget for the coming fiscal year, amounting to $91,235.25, was adopted by the city council at its regular meeting Monday evening.

Broken up into its several general funds, the budget is itemized as follows:

General fund	$33,395.00
Sewer fund	11,498.90
Street fund	47,400.00
Street lighting	16,750.00
Police fund	18,145.00
Recreation fund	5,700.00
Fire fund	30,025.00
Park fund	1,000.00
Health fund	8,573.00
Engineering fund	3,635.00
Bonds fund	8,500.00
Interest fund	611.25

Adoption of the budget is embodied in a measure designated as "Ordinance No. 63 of 1950, annual appropriation ordinance.

One of the sections declares that the city clerk shall on or before the first day of July deliver the budget to the assessor who in turn shall use it as a basis for the rate of taxation.

Social

Golf and Bridge Club

Mrs. A. W. Heitman was hostess on Tuesday to the members of the Indian Lake Golf and Bridge club at a 1 o'clock luncheon at her home on Range street. Golf and bridge were played following the luncheon with high honors in bridge going to Mrs. Ira Crawford and low to Mrs. George A. Shaw.

Mrs. John Kasun, jr. and Miss Elsa Ekstrom were hostesses to the members of the club at the Ekstrom cottage on Wednesday evening. Twilight golf was played followed by a pot luck supper.

Mrs. A. J. Cayia will be hostess at the next meeting which will be a 1 o'clock luncheon at Arrowhead Inn on Tuesday. All members are requested to make their reservations with Mrs. Cayia by Monday noon by calling 384.

A planned pot luck supper will be served at the home of Misses Mary and Ellen Stephens on Wednesday evening. Members are requested to make reservations.

Bill Corson Phones Home From Times Square, New York

The five Manistique high school wayfarers, who are making a motor trip east with Washington, D. C., as their ultimate destination, are having a "swell time," according to word received from them.

A post card, received by the Daily Press from Dan Van Eyck and postmarked June 12, stated that the party was at Niagara Falls that day. Wednesday Mr. and Mrs. William Corson received a phone call from their son Bill, from Times Square, New York City. The weather was holding up fine and they were missing very little.

In the party are Dan VanEyck, Bruck Pichta, Bill Corson, Duke Harbick and Lorin Lustila.

Fagans Married Fifty Years

Golden Anniversary Observed Monday

Mr. and Mrs. Patrick Fagan celebrated their fiftieth wedding anniversary on Monday, June 12 at their home at 302 Schoolcraft avenue.

The couple renewed their marriage vows at a high mass in St. Francis de Sales church, celebrated by the Rev. E. H. Berendsen. Throughout the day, friends and relatives called to extend their congratulations.

For the occasion, Mrs. Fagan was gowned in a navy sheer dress with white trim and navy accessories and she wore a corsage of yellow roses. Mrs. Sarah Dalgard, an attendant at the original ceremony, attended her sister in an aqua dress with white accessories and wore a corsage of sweet peas and forget-me-nots. Colin Greene served as his cousin's attendant for this occasion.

Mr. and Mrs. Fagan were married in St. Peter's Catholic church at Fayette on June 12, 1900. Mrs. Fagan is the former Olive Arnold.

Mr. and Mrs. Fagan have eleven living children, all of whom were present, twenty-eight grandchildren and one great grandchild. Members of the family present were Mr. and Mrs. Joseph Fagan, Mr. and Mrs. Charles Fagan and family, Mr. and Mrs. Herbert Fagan and family, Mr. and Mrs. William Fagan and family, Mr. and Mrs. Francis Fagan and family all of Manistique; Mr. and Mrs. Joseph Baenen (Florence) and family, Mr. and Mrs. Leo DeMuth, (Sarah) and family, Mr. and Mrs. Robert Fagan and son, Mr. and Mrs. Roy Fagan and son, all of Green Bay, Wis.; Mr. and Mrs. Wallace Fagan and family, Flint and Sister M. Bernardone, Manitowoc, Wis.

Sister M. Roderick, a granddaughter, came from Holy Family Convent, Manitowoc, Wis. Others from out-of-town were Mrs. Sarah Dalgard, Miss Lillian Dalgard and Mrs. Tomamichel, Cooks and Colin Greene, Fairport.

Mrs. Jacob Kandell left Thursday for Waukesha, Wis., to visit with her husband, a patient in the veterans hospital there.

City Briefs

Mr. and Mrs. George Schweikert motored to Minneapolis and other points in Minnesota the last of the week. At Northfield they met their daughter Doris, who has just completed her freshmen year at Carlton College. She returned home with them to spend the summer vacation.

Mrs. Thomas Carlin and son, Tommy Dan, of Minneapolis are visiting here with the former's parents, Mr. and Mrs. Kenneth Van Eyck. Mrs. Carlin is the former Dawn VanEyck.

Miss Marilyn Schubring has returned from Detroit where she spent a week visiting relatives.

James Monroe has left for East Lansing where he is a local delegate to Boy's State.

Miss Marlene Marks is a surgical patient at the Schoolcraft Memorial hospital. She is the the daughter of Mr. and Mrs. Robert Marks, Cherry street.

Briefly Told

V.F.W. and Auxiliary — There will be a joint social meeting of the V.F.W. post 4420 and its Auxiliary on Monday evening, June 19 at 8 p. m. in the club rooms. Movies will be shown and lunch will be served. A good attendance is desired.

[illegible]assified Ads [illegible] little but do a big job

MANISTIQUE THEATRES

CEDAR
Today and Saturday
Evenings, 7 p. m.
"Trapped"
Lloyd Bridges-Barbara Payton
"The Black Book"
Robert Cummings-Arlene Dahl
Last Show 8:30 p. m.
Sun., Mon., Tues.
"Pirates of Capri"
Louis Hayward-Binnie Barnes

OAK
Today and Saturday
Evenings, 7 and 9
Matinee Saturday, 2 p. m.
"Chinatown At Midnight"
Hurd Hatfield - Jean Willes
"Renegades of Sonora"
Allan "Rocky" Lane
Eddy Waller
Sunday and Monday
"Francis"
Donald O'Connor
Patricia Medina Zasu Pitts

Have Your Coal Bin Filled Now

It is definitely to your advantage to get your supply of coal now instead of next Fall.

We have on hand now, Kearn's Selected Domestic Coal, in ample quantity, a superior quality fuel.

We guarantee the coal we supply you to be bright and of shiny luster, clean, fool proof of low ash and, most important of all of high heat quality. You will find it in every way an Ideal Fuel.

Here is the analysis:

Moisture	2.0—5.0
Percent volatile matter	35.0—39.3
Fixed Carbon	51.5—58.0
Ash, per cent	2.0—8.1
Sulphur, per cent	0.5—1.4
BTU	12,840—14,380
Fusion Temp.	2,240—3,010

This is the highest priced coal of its kind that money can buy. Our retail prices are; per ton:

Lump, $16 Stoker, $15 Egg $15

Call us up and make arrangements to have your bins filled at once.

JOE LEVINE
Phone 51 Manistique, Mich.

Make your selection for queen on this coupon.

NOMINATION COUPON
For Homecoming and Fourth of July Celebration

Name
Address
Age .... Parents' or Guardians' names

Fill out and mail or bring immediately to—
Top O'Lake Michigan Chamber of Commerce
Triangle Park Building
Manistique, Michigan

Tom Bolger
Manager

GLADSTONE

Phone 3741
Rialto Bldg.

City Briefs

Mrs. Margaret Godmer and son Ray, Miss Ruth Oberg, Dick Boullion and Mr. and Mrs. Eugene Lancial visited in Moran, Mich., on Sunday with Mr. and Mrs. Ray Tardiff.

Jack Deaton of Rock Island, Ill. who has been visiting here with Arthur Thivierge, left Thursday for Camp Campbell, Ky., where he will be discharged from the army in about three weeks.

Mr. and Mrs. Jule Potvin, city, and Mr. and Mrs. Donald Weber, Escanaba, visited in Chicago last weekend. Billy Potvin, who has been with an aunt and uncle in Chicago since Memorial Day returned home with them.

Mr. and Mrs. Thomas Aos have arrived from Rothsay, Minn., to visit with Mrs. Aos' parents, Mr. and Mrs. R. P. Davis, Lake Shore Drive.

Mr. and Mrs. W. Paisley Miller returned Thursday night after having spent the past two months at their cottage in East Lansing and with their son-in-law and daughter, Mr. and Mrs. Charles R. White and family.

Mrs. John Vogt has left for Mankato, Minn., where she is attending summer school.

Mr. and Mrs. Mason Meyer attended the Auto Races in Norway on Wednesday night.

Mrs. F. S. Patton is a patient at St. Mary's hospital in Duluth, Minn.

Mr. and Mrs. Martin Becker and family and his parents, Mr. and Mrs. Frank Becker of Moran, Mich., have left for a vacation motor trip to Portland, Oregon.

Mr. and Mrs. H. T. Brewer and family are on a two week's vacation trip to points in Ohio.

Mr. and Mrs. Axel Berglund, Redwood City, Calif., arrived Sunday and are visiting with Mrs. Marie Stenmark, Mrs. Ellen Oberg and Andy Oberg.

Norman White To Get Degree Sat'y

Norman White will receive a BA degree in architecture at the 106th annual commencement at the University of Michigan at Ann Arbor Saturday afternoon at 5 o'clock. His parents, Mr. and Mrs. Hanford White, will attend the exercises. Enroute to Ann Arbor they will visit Mr. and Mrs. John White at Albion who will accompany them to the university city to witness the ceremonies.

Rapid River

Bake Sale Saturday

RAPID RIVER — St. Martin's Lutheran Aid is sponsoring a bake sale at Cole's store Saturday beginning at 2 p. m. Mrs. Irvin Vanook and Mrs. Eili Schram are members of the committee in charge.

Planting Completed By Forest Service

The United States Forest Service under the direction of James J. Jay, district ranger at Rapid River, has completed its spring planting program.

A total of 280 acres were planted with 318,700 seedlings of which 204,000 were Red or Norway Pine while the remaining 114,700 were white pine.

Location of the area planted is in the Birch farm vicinity north and east of Rapid River and near Bakers Creek and the Soo Line Branch.

Planting was done in strips 660 feet wide and about a mile long with unplanted strips of similar size left in between the tree planted strips. Unplanted strips are left as game cover, it having been determined that sharp tail grouse like this type of cover in this vicinity.

Ground was prepared for planting by furrowing with tractors and plows. Furrows were made as shallow as possible and a network of narrow roads constructed to make the area accessible.

More area in the same vicinity is now being prepared for planting this fall.

Forming the planting crew were 16 men from Gladstone, Rapid River and Ensign with Otto Tyberg in charge. An average of 1311 trees were planted. The Michigan Planting bar was used.

Radio communication was maintained with the crew during the planting season in order that the men could be sent to forest fires when neded.

Sports Club To Elect Officers

Annual election of officers will be conducted by the Minnewasca Sportsmen's club at a meeting to be held Monday evening at 8 o'clock in the city hall.

Three motion picture films covering fishing, hunting and trapping have been procured for the evening, it is stated.

Among subjects scheduled for discussion that evening at the annual fish fry, the possibility and advisability of building a clubhouse, planting of grain for game birds and the planting of trees and shrubs.

Swimming Lessons Start Saturday At Gladstone Beach

Swimming lessons will start at the Gladstone beach Saturday morning and will be held each week day from 10 to 12 until further notice. Children who wish to take lessons must obtain a registration form which is to be filled out by their parents and signed by the family physician. There will be no fee for the signature. The lessons are in charge of Elmer Peterson, recreation director.

Social

Jeanne's Party

Jeanne Potvin entertained a group of friends Wednesday afternoon at the home of her parents, Mr. and Mrs. Jule Potvin, 606 Dakota avenue, upon the occasion of her 6th birthday anniversary.

Games were played and a tasty luncheon served. Gracing the table was a centerpiece of story book dolls surrounded by smaller dolls. The birthday cake was iced in pink and white.

Present were Sharon Palmquist, Danny and Lois Friberg, Marjory and Marilyn Young, Beverly Harris, Virginia and Janie Jarvis, Mary Ann, Elizabeth and Sandy Rubens, Rose Lee Reno, Dicky Ibsen and Jeanne's brother, Billy.

Miss Marlene Harris assisted Mrs. Potvin.

Mr. and Mrs. S. W. Miller have arrived from San Jacinto, Calif., to spend the summer in Gladstone.

New-Dainty Table-size Grahams!

A Princess Treat-fit for a King!
★ because they're smaller, daintier!
★ because they're fresher, tastier!
★ because they have that extra honey-goodness!
At your grocer's today — say "Princess Grahams in the moist-proof pack!"
PRINCESS CRACKERS
QUALITY BISCUIT COMPANY • Milwaukee

If You are Stepping Out Tonight or Saturday
Visit the
LINCOLN HOTEL
Dancing to Music of Al Steede
Oldtime and Modern
Beer—Wine—Liquor
No Minors

COMING SOON!
LADIES
WATCH
for Opening Date
of Gladstone's Newest,
Smartest, Most Modern
Beauty Shop

MARY'S CAFE
(Next to Ford Garage)
TONIGHT—
Special Fish Fry—50c
SATURDAY—
Special Entertainment—
The Ramblers
Chicken or Chop Suey Dinner 75c
Italian Spaghetti at all times.
Also Short Orders
Beer—Wine—Liquor

RIALTO
NOW SHOWING
Australia's Answer To "DUEL in the SUN"
"Exciting and captivating entertainment" —N. Y. TIMES
"A thrilling and authentic drama" —N. Y. DAILY NEWS
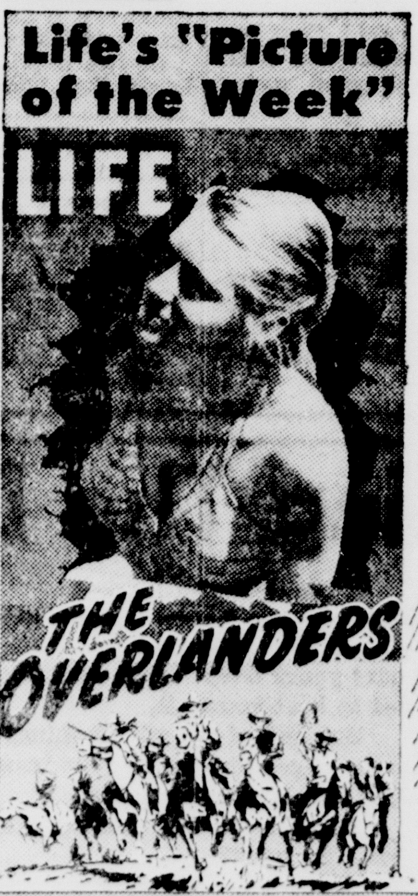

with CHIPS RAFFERTY · DAPHNE CAMPBELL
2nd BIG HIT
Eerie! . . . Weird! . . . Shrieking With Suspense!

WILLIAM LUNDIGAN · JEFF COREY
DOROTHY PATRICK
ROY ROGERS RIDERS CLUB MEETING AT THE 2 O'CLOCK SATURDAY MATINEE
Starts SUNDAY
Note: Sunday Continuous Policy
Starting 12:00 O'clock Noon
TWO RIOTOUS LAUGH HITS!
HIT 1

HIT 2

STARTING MON., JUNE 19TH AND ALL NEXT WEEK

Auspices American Legion Post No. 71
FEATURING
MISS DIANA ROSS
THE FLAME OF NEW ORLEANS
FREE PARKING
CHILDREN'S PARTY EVERYDAY
1 - 6 P.M. ALL RIDES 9c
SCHOOL CHILDREN 12 YRS. & UNDER
ON THE COMMONS
GLADSTONE
FINAL SHOWING SAT. NITE, JUNE 24th
THRILLING RIDES FASCINATING GAMES EXCITING SHOWS
FUN & AMUSEMENT FOR THE WHOLE FAMILY
LOOK FOR THE LIGHTS IN THE SKY

Unbeaten Trenary Plays At Gladstone On Sunday

Trenary's unbeaten Rainbow league team, with a no-hitter to its credit, plays at Gladstone Sunday in the feature game of the day.

Gladstone, after a slow start, has shown signs of power and will be fighting to move up closer to the top of the league.

Chatham and Manistique, tied with Gladstone for second place, will battle it out at Manistique.

Escanaba, also tied for second, should not have too much trouble tripping Groos, which still hasn't won a league game. This game was scheduled to be played at Groos but has been shifted to the city diamond and will be played as part of a doubleheader with a Waubung league game.

Berndt Quits Bears

Groos has several Escanaba players on its team, including Ray Berndt, who quit the Bears this week and joined Groos.

In the northern half of the Rainbow circuit, North Lake plays at Munising, unbeaten Gwinn plays at Diorite and Marquette plays at Little Lake.

In the Bay de Noc loop, the feature game will be at Nahma where Fayette and Nahma, tied for the league lead, will be attempting to strengthen their positions there. Fayette was unbeaten until last Sunday when they lost to Cooks.

Perkins at Garden

Perkins and Garden, each with one win and three losses, will tangle at Garden. Rock, which still hasn't won a league game, plays at Cornell and Rapid River plays at Cooks.

Stephenson, undefeated in the Tri-county loop, plays at Hermansville. Bark River, which is knocking at the leader's door, plays at Powers. Wilson will seek its first win of the season at Felch and Foster City will play at Perronville.

New MSC Cage Coach Arrives

EAST LANSING — (AP) — State Newell, new Michigan State basketball coach, today was settling his family in the faculty apartments on the campus.

Moving to East Lansing when most other coaches are on vacations or thinking about them, Newell came from the University of San Francisco.

"I haven't done a thing on basketball, so far," he said, "but my assistant, John Benington, tells me he had quite a good spring training period."

Benington was on the campus all spring teaching Spartan players the new system they will use under Newell.

WISCONSIN WINS

OMAHA,—(AP)—Wisconsin passed its first round test in the NCAA baseball tournament here last night, taking Colorado A & M 7-3.

Pierce In One Hitter; Proud Of His Single

BILLY PIERCE

CHICAGO — (AP) — Billy Pierce, hurler of the season's first one-hit shutouts in the major leagues, is more interested in his hitting ability than his pitching success.

The 23-year-old Chicago White Sox southpaw who held the New York Yankees to Billy Johnson's lone fifth inning single yesterday in the Chicagoans' 5-0 success greeted interviewers:

"Say boys, what did you think of that line single I pulled into right field?"

In one of the season's longer games—two hours and eight minutes actual playing time plus three rain delays totaling an hour and 33 minutes—the baby-faced Pierce struck out seven and walked five Yankees for his fourth win of the season.

Detroit-born Billy, whom the White Sox obtained from the Tigers in a trade in advance of the 1949 season, fed the Yankees a strict fast ball diet.

"I was having trouble getting my curve over the plate so I had to depend on my fast ball," he said.

Phil Masi, who caught Pierce, said he had only one worry: "Billy was sharp. I was afraid we wouldn't get the game completed because of all the rain delays."

Lucky Boy Is Unlucky; Neck Broken

NORTHVILLE —(AP)— Mishap visited Northville Downs last night as a racing horse was killed.

After a stumble Josedale Lucky Boy, promising three-year-old pacer owned by Oscar A. Jose, of Indianapolis, ran into a fence in the eighth race and broke his neck.

Carl Quinn, the driver, was uninjured.

Josedale Lucky Boy was running on the rail in fifth place as the field rounded the turn into the back stretch the second time around the half mile oval.

As Quinn sought to move into the center his pacer stumbled, then rammed the fence.

Director, owned by J. H. Toner of Detroit and driven by Don McIlmurray, a new driver, was surprise winner.

In two previous starts Josedale Lucky Boy had won and placed.

FIGHTS LAST NIGHT

(By The Associated Press)

Syracuse, N. Y.—Nic kBarone, 171½, Syracuse, stopped Tommy Yarosz, 175, Monaca, Pa., 9.

Brooklyn (Fort Hamilton)—Walt Cartier, 160, New York, stopped Tommy Masciarelli, 160¾, New York, 2.

Binghamton, N. Y.—Joey DeJohn, 160, stopped Bill Corbett, 160½, Rutherford, N. J., 5.

Browns, Yanks Trade 8 Men

St. Louis Also Gets Bundle Of Cash

ST. LOUIS— (AP) —The dollar-poor St. Louis Browns and mound poor New York Yankees closed an eight-man deal last night but the Brownies lost no front line players, as they did last fall.

The Yanks got southpaw Joe Ostrowski and right hander Tom Ferrick. The Brwons acquired second baseman George Stirnweiss, outfielder Jim Delsing and pitchers Duane Pillette and Don Johnson.

Two other St. Louis players, third baseman Leo Thomas and pitcher Sid Schacht, went to the Yanks' Kansas City farm in the American association.

The Browns picked up $10,000 for Thomas and $50,000 more in the deal.

President Bill Dewitt of the Browns estimated the player value of Ostrowski and Ferrick at $250,000. He figured the other new players were worth $50,000 each—making it a half-million dollar deal.

The deal closed the baseball trading season.

Brownie fans had expected the worst. They had read reports that the Yanks had their eyes on Ned Garver and Cliff Fannin. Fannin has won two and lost three and Garver has won five.

Ostrowski, 31, is a top-notch performer. He has won two and lost four, the victim of tough breaks. Ferrick, 35, a good relief man, has a 1-3 record.

RIGHT ON THE NOSE — Sparring partner Jimmy Taylor lands a left jab smack dab on Jake LaMotta's proboscis at Kiamesha Lake, N. Y. The recipient is preparing to defend the world middleweight championship against ex-titleholder Rocky Graziano at the Polo Grounds.

It's Over For Harry

Stuhldreher Ends Grid Career After 28 Years

MADISON, Wis. — (AP) — Twenty-eight years of college varsity football activity were at an end today for Harry Stuhldreher.

The man who quarterbacked Notre Dame's "Four Horsemen" to fame in 1924 resigned yesterday as University of Wisconsin athletic director. He'll enter the employ of United States Steel corporation.

Stuhldreher

He was "not in a position to say" what his duties would be.

Named to succeed Stuhldreher at a $9,500 annual salary was Guy M. Sundt, former Wisconsin athletic star who has been the "Little General's" assistant during his 14 years as athletic director and a member of the university coaching staff since 1924.

Stuhldreher stepped out of the football coaching job in December, 1948, and was succeeded a month later by Ivy Williamson, one-time Michigan star then coaching at LaFayette (Pa.) college.

A violent storm, capped by the "good bye, Harry," incident during a game with Yale, preceded Stuhldreher's departure from the coaching ranks. During that game at Camp Randall stadium, students hoisted a banner bearing those words and chanted them to the tune of "Good Night, Ladies."

Stuhldreher was associated with college varsity football for 28 years—three as a player at Notre Dame, 11 as coach at Villanova before coming here, 13 as Wisconsin coach and one more as athletic director.

Sundt, 52, will step out as Badger track and cross country coach to devote full time to the athletic directorship.

Yanks Slip Farther Behind 'Our' Tigers

(By The Associated Press)

A Detroit Tiger and a former Tiger joined forces yesterday to enable Red Rolfe's crew to widen their gap over the fading New York Yankees to a game and a half.

The Tiger, George Kell, smashed two singles and a double in three trips to the plate as Detroit defeated the Athletics, 7-3.

The ex-Tiger, Billy Pierce, held the Yanks to one single as the Chicago White Sox shut out New York 5-0.

Maybe Pierce finally "arrived" with his 5-0 one-hitter, the best pitched game of the season and his first big league shutout.

When the Tigers, desperate for a catcher, made a deal with Chicago for Aaron Robinson after the 1948 season, Pierce went to the White Sox. He had a dull 7-15 record last year and was 3-5 for this season until yesterday.

Takes Boston Series

Only a single by Billy Johnson, leading off the fifth inning, robbed Pierce of a no-hitter in a game interrupted three times by rain. It was the third straight for the White Sox over the Yanks who continue to make all pitchers look good.

At Cleveland Bobby Lemon hit a home run in the Tribe's 3-1 victory over Boston. Lemon's homer tied the score in the fifth and Al Rosen's 17th of the year with Larry Doby on base in the sixth ruined Walt Masterson's first start.

Lemon's eighth victory, high in the American, enabled the Indians to take the series from Boston which had won the opener.

St. Louis pulled out of the cellar with a come-from-behind win over Washington, 16-9. Dick Kokos homered for the Browns and Eddie Stewart and Eddie Yost for the Senators in the wild slugfest.

Braves Win Two

Harry Dorish who whipped Washington Tuesday, picked up a relief win, his third, as the Browns pulled it out with two rallies. Mickey Harris, involved in a five-run St. Louis explosion in the sixth inning, was charged with the defeat.

Billy Southworth's Boston Braves, revived by their return home, knocked off Cincinnati in both ends of a doubleheader. It was the only action in the National. Rain washed out the St. Louis at Philadelphia night game and the Chicago at Brooklyn and Pittsburgh at New York day games.

Sid Gordon hit his 13th homer plus a double and two singles to help lefty Warren Spahn win the first game, 5-3 It was Spahn's eighth success.

The second game went 10 innings before Tommy Holmes singled home Walker Cooper with the winning run 6-5. The double victory boosted the Braves into fourth place ahead of the Idle Cubs.

Flint, Grand Rapids Widen League Lead

(By The Associated Press)

Flint and Grand Rapids, one-two in the Central league for weeks, put a bit more space between themselves and the rest of the circuit last night.

The league-leading Arrows bested Saginaw's Bears 3-1 and the Jets rallied for five runs in the sixth inning for a 7-2 victory over last place Muskegon.

Bill Benard Beats Kiwanis On Two Hits

The Escanaba Steam Laundry defeated the young Kiwanis team, 17-1, behind the two-hit pitching of Bill Benard in a National league softball game at Royce park last night.

Jack Nelson got four for five for the Laundry and John Cousineau hit a home run in the fifth.

Besides previously scheduled weekend doubleheaders, the All Star girls team will play a doubleheader Sunday afternoon at Memorial field against the Menominee and Marinette Milk Maids, touted to be one of the finest girls' teams in this part of the country.

Last year, the M & M outfit walloped the Escanaba Gloves and defeated two men's teams in the Menominee circuit. They placed second in the Northeast Wisconsin softball league.

With John Pierpont pitching a two-hitter, the Harnischfeger Red Sox chalked up their seventh straight win of the season, beating Liberty Loans, 6-1, for the second time this season. The losers' lone run was unearned. Louie Kositzke allowed the Red Sox six hits. The Red Sox will play Joswiaks of Menominee here Saturday night.

Behind three-hit pitching of Joe Sulivan, Clairmont Transfers walloped Escanaba Township, 16-1, last night. They won from the same team Tuesday night, 9-6.

Esky Protest Snubbed

As the saying goes, Escanaba "should better have stood in bed."

Escanaba high school's protest against the method of scoring the relay events at the U. P. track meet at Houghton was given short shrift this week by Charles E. Forsythe, state director of athletics, and the state athletic council.

George Ruwitch, assistant principal, learned after calling Forsythe that, despite an athletic association bulletin that national scoring rules were to be used, the scoring of relays would stand as 5-4-3-2-1, although there were no fourth or fifth place teams to get the 2-1 points.

As a result, Ironwood is officially winner of the meet. It nosed out Escanaba by two points by virtue of disputed points involved in the relay scoring.

Local school officials asked to be heard at the council meeting this week but Forsythe, although not closing the door, did not encourage them to do so.

Tigers Whip A's; Boston Tonight

DETROIT —(AP)— The highly respected but no longer feared Boston Red Sox rolled into town today to open a three game series with the league leading Detroit Tigers at Briggs stadium tonight.

The Tigers, in front by a game and a half in the American league race, called on Hal Newhouser to halt Boston in the opener as he did in Boston Sunday. Newhouser (5-2) will be opposed by Joe Dobson (7-4).

The Tigers pounded out 14 hits in beating the Philadelphia Athletics 7-3 yesterday behind Freddy Hutchinson's pitching.

George Kell, American league batting champion, continued his torrid pace as he bagged two singles and a double in three official tries to run his batting average up to .386—18 points ahead of runnerup Walt Dropo of the Red Sox.

Evers' String Stopped

All the Tigers but Gerry Priddy and the hard-hitting Hoot Evers collected at least one hit. Evers saw his hitting streak ended at 19 games.

Hutchinson chalked up his seventh win against three losses, but he had to survive a shaky start and an equally shaky finish to do it.

The Athletics bunched three of their eight hits for two runs in the first inning with Sam Chapman's 10th homer the big wallop.

Hutch gave up two hits in the eighth inning with Bob Dillinger's triple driving in the third Philadelphia tally.

In the ninth the A's loaded the bases on two hits and a walk with two out. After a conference with pitching coach Teddy Lyons, Hutch was left in the game and he got pitcher Carl Scheib on a long fly ball to end the game.

The Tigers hit Bobby Shantz and Scheib hard and often to beat Shantz for the fourth time this season.

Kell, Vic Wertz and Johnny Groth each bagged three hits.

Killer Kell!

PHILADELPHIA	AB	R	H	O	A
Dillinger, 3b	4	0	2	1	1
Moses, rf	4	1	1	3	1
Valo, lf	4	0	0	4	0
Chapman, cf	4	1	1	3	1
Fain, 1b	4	0	1	6	2
Joost, ss	3	0	0	2	1
Suder, 2b	3	0	0	5	3
b—Wahl	1	0	1	0	0
Guerra, c	3	0	0	0	1
c—Lehner	0	0	0	0	0
Shantz, p	2	0	1	0	1
a—McCosky	1	1	1	0	0
Sheib, p	1	0	0	0	0
Totals	34	3	8	24	11

a—Singled for Shantz in 8th.
b—Singled for Suder in 9th.
c—Walked for Guerra in 9th.

DETROIT	AB	R	H	O	A
Lipon, ss	3	0	1	1	3
Priddy, 2b	5	1	0	5	4
Kell, 3b	3	3	3	0	0
Wertz, rf	4	1	3	4	0
Evers, lf	4	0	0	3	0
Groth, cf	4	1	3	4	0
Kolloway, 1b	4	0	2	7	0
Robinson, c	3	0	1	2	0
e—Berry	0	1	0	0	0
Swift, c	0	0	0	1	0
Hutchinson, p	3	0	1	0	1
Totals	33	7	14	27	8

e—Ran for Robinson in 8th.

Philadelphia ..... 200 000 010—3
Detroit .... 202 011 01x—7

E—None. RBI—Chapman 2, Dillinger, Wertz 2, Evers, Groth, Kolloway, Robinson, Priddy. 2B—Kell. 3B—Dillinger. HR—Chapman. SB—Kell. S—Lipon, Hutchinson. DP—Priddy and Lipon. Left—Philadelphia 6, Detroit 7. BB—Shantz 3, Hutchinson 2. SO—Hutchinson 2. HO—Shantz, 12 in 7 innings; Scheib, 2 in 1. Winner—Hutchinson (7-3). Loser—Shantz (5-6).

Lenczyk Defeats Centenary Junior

COLUMBUS O.—(AP)—The women's collegiate golf championships entered the semi-final round today.

Grace Lenczyk of Hartford, Conn., who defeated Nancy Slaw, Centenary junior college, one up yesterday, is one of the semi-finalists. She is from Florida's John B. Stetson university.

Marjorie McNeeley, of Evansville, Ind., and also from John B. Stetson, defeated Pauline Frey of Ohio State, 4 and 2.

Spilling The Dope

By Charlie Larson

Sports writers are a silly lot some times.

Yes, that includes yours truly. And we'll add "all the time" just to beat you to it.

Ben Hogan

But one of the silliest things that has hit the sports pages in ages was the tears the boys shed over Ben Hogan, the golfer.

Sure, Hogan was in an auto accident and almost died. So what?

There was absolutely no call for the reams and reams of dripping drivvel the boys dished up about Hogan's "stout heart" that carried him "dog-weary and physically beat up" through the recent national open tourney at Merion.

* * * * *

Listen to these excerpts from a story by Whitney Martin of the Associated Press.

"It was his brave effort not to give a hint as to how dog-weary and physically beat up he was xxx.

"That round was an ordeal xxx.

"Late in the afternoon you could see, by watching him closely, that he was weakening and we still can picture him trudging stoically up the 15th fairway, looking thin and wan, his step the wobbly, jerky progress of a man in a daze.

* * * * *

"When he reached the 17th green, it was if some eerie power had frozen every individual into immobility, and the only sounds were the soft whispering of the breeze through the pines and the distant rumble of the train.

"Hogan, his face a grim mask, refused to concede he was weary."

* * * * *

Such unadulterated tripe!

You'd think to read it that Hogan was seriously wounded, "dragging himself painfully, tortorously" through the "matted jungles of New Guinea," winning the Congressional medal of honor for saving the lives of a half a hundred fellow soldiers and saving America from being "wiped out by the onrushing horde of Japs."

Instead, here was a guy immaculately dressed, with dough in his pocket, engaged in a clean sport, knocking a little white pill around thousands of yards of green grass—something he loves to do more than anything else in the world.

If he weren't physically in shape to play golf, he shouldn't have been playing.

* * * * *

To his credit, it must be said that Hogan was angry at the writers for all the junk they wrote about, as one writer put it, "the magnitude of Hogan's feat" and the "dreadful hurts he had overcome."

Everyone likes to read about a guy who wins a championship (or even loses in a good fight) against odds but there should be an end to this Horatio Alger bunk in sports writing.

A lot of the boys who went through the Owen Stanley mountain jungles or the Hurtgen forest in the battle of the bulge or the Anzio beachhead probably upchucked when they read of the golf heroics dished out by the sports writers.

And we wouldn't blame them.

The Scoreboard

NATIONAL LEAGUE

	W	L	Pct.	GB
St. Louis	32	17	.653	
Brooklyn	28	20	.583	3½
Philadelphia	27	21	.563	4½
Boston	27	23	.540	5½
Chicago	24	22	.522	6½
New York	21	24	.467	9
Pittsburgh	19	32	.373	14
Cincinnati	15	34	.306	17

Yesterday's Results

Boston 5-6, Cincinnati 3-5. (Second game 10 innings).
St. Louis at Philadelphia, rain.
Pittsburgh at New York, rain.
Chicago at Brooklyn, rain.

Tomorrow's Schedule

St. Louis at Brooklyn, 1:00.
Pittsburgh at Boston, 1:00.
Chicago at New York, 1:30.
Cincinnati at Philadelphia, 1:00.

AMERICAN LEAGUE

	W	L	Pct.	GB
Detroit	34	15	.694	
New York	34	18	.654	1½
Boston	31	25	.554	6½
Cleveland	27	24	.529	8
Washington	23	29	.442	12½
Chicago	21	31	.404	14½
St. Louis	18	31	.367	16
Philadelphia	19	34	.358	17

Yesterday's Results

Detroit 7, Philadelphia 3.
Chicago 5, New York 0.
Cleveland 3, Boston 1.
St. Louis 16, Washington 9.

Tomorrow's Schedule

Boston at Detroit, 3:00.
New York at St. Louis, 2:30.
Philadelphia at Cleveland, 1:00.
Washington at Chicago, 1:30.

AMERICAN ASSOCIATION

St. Paul 5-1, Columbus 2-10.
Louisville 3, Milwaukee 0.
Minneapolis 4, Toledo 2.
Kansas City at Indianapolis, postponed.

CENTRAL LEAGUE

Flint 3, Saginaw 1.
Grand Rapids 7, Muskegon 2.
Charleston at Dayton, postponed.

Grand Rapids Golfers Hot

3 Under Par Needed To Qualify

GRAND RAPIDS—(AP)— The hottest field in history of the event settled down to blistering match play today in the eighth annual Blythefield country club invitational best-ball golf tournament.

It took a 69 yesterday over the wet, soggy Blythefield layout to qualify for one of the 15 berths open in the championship flight. Defending champions Bob Babbish and Bud Gould, Detroit, automatically qualified.

Medalist honors went to Bill Pettibone, Detroit, and Howdy Schaeffer, Flint, who turned in a sparkling 66 over the tricky, rugged 6,530-yard course.

Many pre-tournament favorites failed to make the championship flight, so determined was the assault on par of 72.

Milford Wehrle of Louisville, Ky., co-champion in 1948, teamed with Dick Perk of Indianapolis this year but missed the top competition with a 71 total.

John David of Indianapolis, another highly rated star, and his partner, Roy Taylor, Grand Rapids, also failed with a 71, as did Jimmy Lohr, Sheboygan Wis., champion, and Carl Herrud Grand Rapids.

Bunched behind the medalists with 67's were three strong twosomes—Perry Byard, Birmingham, Tom Draper, Michigan amateur champion of Detroit; Joel Shepherd, Bill Walsh, Kalamazoo, and Bob Keller, Dixon, Ill., Tom Sullivan Chicago.

Kell Regains Second Place In Star Poll

CHICAGO—(AP)—George Kell, Detroit third baseman and last year's American league batting champion, has regained second place in the individual vote-getting race in the National All-Star baseball poll.

Kell has 9,986 votes. Stan Musial, St. Louis Cardinal first baseman-outfielder, leads in the individual race with 10,653. Jackie Robinson, Brooklyn second baseman, is in third spot with 9,854 ballots.

The voting will determine the starting American and National league lineups for the 17th annual All Star game at Comiskey park, Chicago July 11. The poll of the fans opened last Monday and will continue until midnight July 1.

Taft Wright Homer Wins For Colonels

(By The Associated Press)

Taft Wright, former Chicago White Sox outfielder, blasted out a 350-foot home run with a man on base last night to help Louisville to a 3-0 triumph over Milwaukee in an American association game.

The league leading Minneapolis Millers defeated Toledo 4-2. Columbus and St. Paul divided a double header. The Saints won the opener 5-2, and the Red Birds took the nightcap, 10-1. Kansas City was washed out at Indianapolis.

lassified Ads cost little but do a big job

SAVE On Sinclair!
5 gal. H. C. Sinclair $1.32
5 gals. Ethyl ... $1.42
Complete Lubrication Service.
Full stock of Motor Oils
Hours: 7 a.m. to 10:30 p.m. Daily and Sundays
AL HUTTE'S Gas Station
Located at the fork of the roads, between Escanaba and Gladstone on US-2

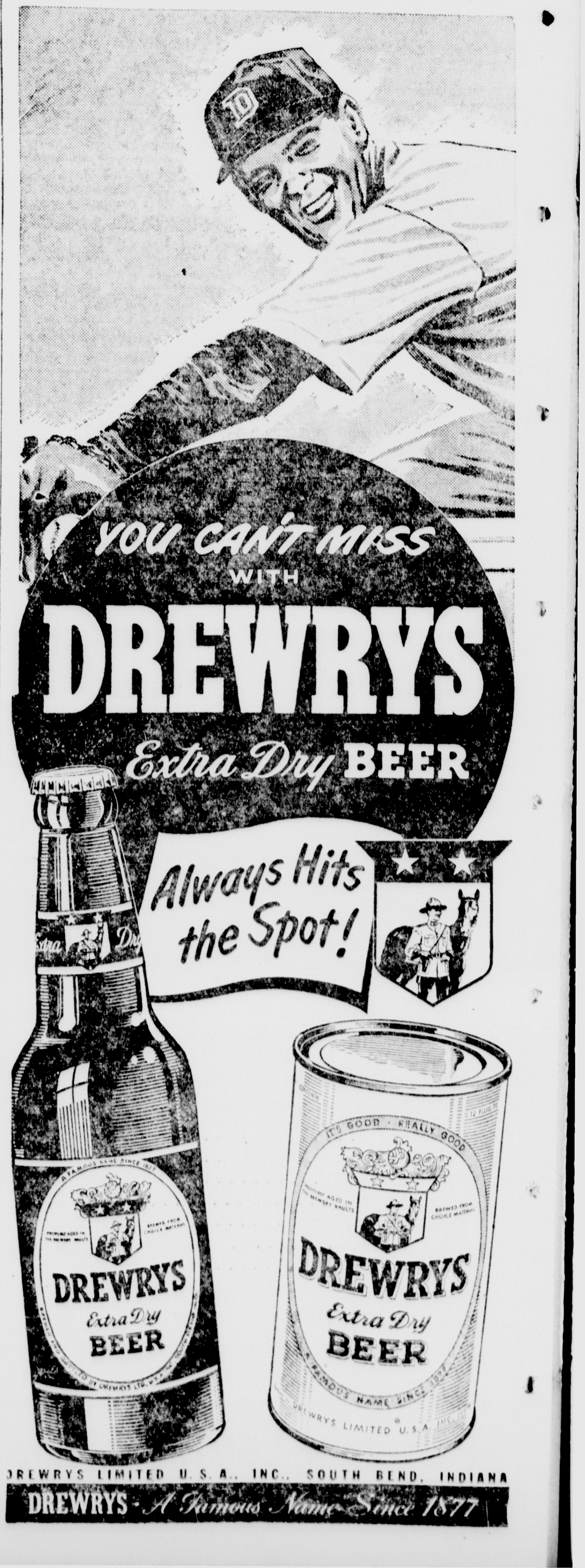

Lawn Furniture Is Selling Fast - If You Don't Use Yours Sell It Thru Want Ads For Cash Results.

For Sale

Used and New typewriters and adding machines Immediate delivery I. R Peterson. 611 Lud St C-222-tf

NEW AND USED HOUSE TRAILERS Inquire Bar-B-Q, Rapid River Call Rapid River 2733 3687-62-tf

PANSIES, tomatoes, cabbage, cauliflower, petunias, snaps, zinnias, flowers. Adam Schwartz, 309 S. 13th St. 4865-145-tf.

LIGHT 2-pt barb wire. 80 rod spool $4.79 a roll Galvanized. Gibbs Company—Perkins. C-130-tf

RUMMAGE SALE. Continuous all week. Mrs. Albert Blake, Route 1, Escanaba. Phone Bark River 3319. 5199-166-3t

For Sale

LOOK, BABY CHICKS. Price reduced. In lots of 100—$10, 50—$5.50. Ducks; mash, $4.25; scratch, $3.80 in print bags; corn, $2.95; ground barley, $2.65. Out of town customers send check and we will ship direct to you. Cloverland Poultry Farm, US-2-41. C-156-tf

HOUSEHOLD ARTICLES. Also income property. Phone 542-M after 3 p. m. 5202-166-3t

BATH TUB, 54" sink with drain board and back, wall cabinet, 8 window sashes, 3 doors, used lumber, light fixtures, furniture. 319 N. 15th St. 5187-166-2t

ONE EWE AND TWO KIDS for sale cheap. Call 2273-J. 5191-165-3t

WHERE YOU CAN GET SERVICE!

These firms and institutions are reliable and will serve you well

For Low Cost Soft Water
Call 1949-W
Casey Soft Water Service
Commercial and Domestic
1517 Sheridan Rd Escanaba

We Announce! Authorized
Frigidaire Service
Radio Repair
Washing Machine Service
Appliance Repairs
Oil Burner Service
Advanced Electric Co.
1211 Lud St. Phone 3198

WELL DRILLING
Inquire Today About Our New Reduced Prices!
Easy Terms Can Be Arranged!
Our Experience Is Your Guarantee Of Satisfaction!
Phone or Write
RICE'S WELL DRILLING CO.
2403 Lud. St. Ph. 2668
Escanaba, Mich.

Garage Door Buyers
Your inspection and comparison is invited
See the
BARCOL OVERHEAD DOOR
ARVID ARNTZEN
Phone 154-J11
Rt. 1, Escanaba (Lake Shore Road)

Bulldozing— Heavy Equipment
For
ROAD BUILDING
EXCAVATING
LAND CLEARING
Any Size Job—Free Estimate
Carl Mosier
Rapid River Phone 2811

APPLIANCE REPAIR
BILL'S REFRIGERATION
(Commercial and Domestic)
We also service Ranges and Washers
Phone 2992-W
for Free Estimate

Bottled Gas Service
Call or Write
DeCock Bottled Gas and Appliance Co.
92? Steph Ave Phone 310

G. J. DePuydt
Perkins, Mich.
Bulldozing—Road Building
Land Clearing——Ditching
Shovel and Drag Line Work
No Job Too Big—No Job Too Small
Phone F-13 Perkins

WELL DRILLING
Write today about my New Reduced Prices. 25 years drilling experience in the U. P.
Henry LeBeau
Carney, Mich., Rt. 1

CALL
George's Radio Shop
George Kornetzke, Prop.
for
RELIABLE RADIO SERVICE
705 South 15th Telephone 705

Monuments—Markers
HARRY SHNERD 1108 7th Ave. S. Phone 100-R
ED JERNSTROM 809 S. 11th St. Phone 440
Bonafide Representatives of Peninsula Granite & Marble Co.
"Peninsula Memorials"
Iron Mountain, Mich

DELCO HEATING
(Made only by General Motors)
Oil . . . Gas . . . Stoker
U. P. ELECTRIC
Escanaba
214 N. 14th St. Phone 2052-W

Now is the time to have your
BICYCLE
put in good running order.
Bicycles and Parts
Villemur's Bike Shop
112 S. 12th St. Escanaba

BARKOW-NESS GLASS INC.
1628 Lud. St. — Rear of Bldg.
PLATE GLASS - AUTO GLASS
HOUSEHOLD GLASS-MIRRORS
PHONE 3155

WELL DRILLING
For New, Reduced Prices
Phone or Write
Fred "Fritz" Rice
Phone 1241-R 1123 S 10th Ave.
Escanaba
ALL WORK GUARANTEED!
30 years experience in the U P.

HOUSE TRAILERS
New or Used
Low Prices Easy Terms
Trailer Accessories and Dollies
Wanted Good Used Trailers
Open Daily Write or Visit
INTERSTATE SALES CORPORATION
610 N Broadway Green Bay Wisc.

SHINER REFRIGERATION SERVICE
428 So. 9th ST.
ESCANABA, MICH

GIRARD ELECTRIC CO.
Wiring Contractor
Cold Cathode and Fluorescent Lighting
Free planning and engineering
24 hour emergency service
Phone 2048 Escanaba
914 First Ave S.

Bulldozing - Excavating Land Clearing - Ditching Road Making
Bud Branstrom (Operator)
Inq. Frank Chounard
Escanaba Rt. 1 Phone 7002-F6

Let Walt Do It! Rugs & Upholstery Cleaned In The Home
Walter O. Jacobsen
Graduate Laundry Chemist
Phone 2933-M Evenings

PIANO TUNING
N. T. STUART
Pianos and Organs
Please Leave Order At The City Drug Store—Escanaba

BULLDOZING EXCAVATING ROAD BUILDING
RENE MASKART
Phone 2911 559 N. Ninth
Gladstone, Mich.

LIVESTOCK!
For Highest Market Prices
Bring Your Livestock To
SALE EVERY WEDNESDAY
For trucking service to sale call Farmers Supply, Escanaba, Phone 990; Harold Gustafson, St Jacques, Phone 15; From Rock Perkins, Brampton, call Paul Ramseth, 241 Rock, Carl Bolm, Bark River, Phone 3312, Escanaba, Phone 1450 after 5 p m On Sale Days (Wednesdays) Call the
CLOVERLAND AUCTION SALES
PHONE 3102
"Bonded and Licensed Operators"

Monuments . . . Markers
Our large stock insures you choice of sizes and designs
SEE WHAT YOU BUY
Delta Memorial Co.
Phone: Office 335 Residence 1198
1903 Lud St. Escanaba

For Well Drilling Write Orton Degeneffe
619 S. 18th St., Escanaba
Phone 1034
20 Years Experience
All work guaranteed

LOCAL FUR STORAGE
Garments Fully Insured
Ask about our convenient cleaning, glazing and remodeling service
Menard's Fur Storage
Phone 2640 1114 4th Ave S.
Escanaba

Long Distance Furniture Moving
Insured Carrier—Modern Equipment
Phone 1713 Escanaba
L & L Trucking Service

PARTS REPAIRS SERVICE
SEWING MACHINES
(New and Used)
PHONE 3162
NORMAN TEBEAR
1411 2nd Ave. S.

For Sale

EARLYANNA, Firesteel, John Bear, tomato plants; cabbage; Asters, Zinnias, Marigolds, Calandulas; Sylvia; Ageratum, Alyssum Seedlings; Geraniums; Vinca. GRAND AVENUE GREENHOUSE, 1801 Grand Ave. Phone 1287-W. 5154-163-6t

WOOD—Hardwood $12, Hemlock $8, large load, delivered. Frank Belongia, Masonville, Phone 2920. G1017-163-6t

GARDENS TILLED, topsoil, sand fill, lawns, hedges trimmed. Ken Tryan. Phone 648-W2. 5155-163-6t

LARGE Baby crib; Two 5-pc. Oak dinette sets; white kitchen cabinet; girls' bike; Three all white table top gas ranges and many other items. THE TRADING PLACE, 713 Ludington St. Phone 170. C-164-tf

OSGOOD POWER SHOVEL, Model 100, and 35-foot crane boom, fair lead, drag bucket. Contact H. Osterberg, Gladstone, Phone 7082, or G. J. DePuydt, Perkins, Phone F-13. G1021-164-6t

STOVE WOOD, HARDWOOD, $12 a load. Phone 1663-R. 5147-161-6t

FLOWERING PLANTS—Petunias, Lobellias, Marigolds, Sweet Allysum, Pansies, Tomato Plants, Early and Late Cabbage and Flower Seedlings. Jamar's Greenhouse, 1200 S. 19th St. at 12th Ave. Open evenings. C-165-12t

FENCE CONTROLLERS — Hi-Line or battery $12.95 — Hot Shots $2.98. Gibbs Company — Perkins. C-165-7t

FLOWERING SEEDLINGS, big variety, doz. 25c; Cabbage and Cauliflower, doz. 10c; Tomato plants. Look for sign near underpass, Buckeye Addition, Gladstone. G1024-165-3t

OIL BURNER, wood and gas range, toaster, electric iron. 510 S. 10th St. 5184-165-2t

WHIZZER MOTOR BIKE. Fully equipped. 324 S. 8th St. Phone 1437. 5183-165-3t

Farmers: STURDY is the word for OLIVER, why buy a cat in the bag—try the Oliver, drive the Oliver; see for yourself the amazing features built in the New Oliver "66", "77", and "88" tractors. Ask for a free demonstration—"Drive it Yourself" is our policy. ESCANABA TRADING POST, 225 S. 10th St. Phone 984. C-165-3t

65 ACRE FARM, 4 Guernsey cows, 4-wheel wagon, grain binder, Fordson buck rake, some furniture. Lowell Thibault, Route 1, Rapid River. Phone 2811 Rapid River. 5185-165-3t

16 FOOT BOAT equipped with 22 H.P. outboard motor. Like new. Reasonable. Inquire 304 S. 13th St. 5192-165-6t

KITCHEN STOVE for sale at 306 N. 12th St. 5190-165-3t

FOR SALE—Coolerator, in good condition. $35. Call after 4 p. m. 425 Dakota Ave., Gladstone. 348-166-3t

ICEBOX $10 and MANGLER $50. In good condition. Inquire 1612 1st Ave. S. 5005-166-2t

A CHAIN DRIVEN tricycle in A-1 condition. $10.00. Phone 3362 Rapid River. 5204-166-3t

DRY SOFTWOOD SLABS, stove length, $8. Phone 506. 5211-166-9t

WE BUY, SELL OR TRADE anything. What have you? THE TRADING PLACE, 713 Ludington St. Phone 170. C-167-tf

COCKER SPANIEL PUPPIES. One mated female. Contented Woods, US-2 North of Escanaba. 5216-167-3t

BEAUTIFUL COCKER SPANIELS cheap if taken at once. Phone 3101-J or 1008 N. 2nd Ave. 5218-167-3t

BEAUTIFUL MALE COLLIE. 1-year-old and small puppy. Phone 795-J. 5219-167-1t

1940 CHEVROLET MOTOR complete. 207 N. 10th St., downstairs. 5215-167-3t

ONE HOUSETRAILER, very reasonable.. LeRoy White, Cornell, Mich. 5225-167-3t

TWO-WHEEL TRAILER, 16 in. wheel, double frame. Call 34-J or 316 S. 3rd St. 5231-167-2t

Wanted to Buy

HIGHEST PRICES PAID for scrap iron, metals, batteries and rags. Phone 2391. Jack's Iron and Metal Co., 225 N. 14th. 4678-158-tf

WANTED BUSINESS OPPORTUNITY
Couple will pay cash for sound established business in Escanaba, Houghton or Marquette areas. Interested in hardware, gas station with modern cabins, etc. Address all inquiries giving full information to
P. O. Box 568, Trenton, Mich.
5221-167-2t

OATS. BRING SAMPLE. Northern Flour and Grain. 5217-167-3t

Help Wanted—Female

SECRETARY FOR LEGAL WORK. Write Box 5188, care of Daily Press. 5188-165-3t

NEED MONEY? Pleasant work at hours to suit your convenience. No experience necessary to start. Write Box 8, Iron Mountain, Michigan. 5175-166-3t

EXPERIENCED kitchen worker to do dishwashing, keep kitchen clean, help the cook. Age 25 to 40. Must be hustler. 7 days per week. Summer resort. Room, board and salary. Write full details about yourself to—Chateau Hutter, Route 1, Sturgeon Bay, Wis.—Telephone 1253-F22. 5176-166-3t

GIRL WANTED for bakery work. Must be over 18. Do not phone. Hamelin's Bakery. 5205-166-3t

YOUNG LADY, for typing and answering telephone. Steady work. Major Utilities Co., 1300 Ludington St. 5193-167-2t

Lost

ROLL OF MINK WIRE, tagged Meyer-Jacobsen. Phone 1413-W for reward. 5189-165-3t

YELLOW-GOLD EARRING with 5 stars, between First National Bank and Sherman Hotel. Phone 769 or 1428. 5220-167-tf

Personal

TWO GIRLS to share apartment. Call 3142-W. 5224-167-3t

WANT RIDE to Minneapolis for two. To leave June 22. Phone 1411-W. 348-167-6t

CARD OF THANKS

We wish to express our sincere appreciation and thanks to all the kind neighbors and friends who assisted us during our recent bereavement, the death of our beloved husband and father, Eli Pirlot. We are very grateful to Rev. James H. Bell for his comforting words and other manifestations of sympathy, to those who served as pallbearers, donated the use of their cars, sent floral bouquets, and to all others who aided us in so many ways. The memory of these acts of kindness will always remain with us.
Signed:
MRS. ELI PIRLOT AND FAMILY.
5213-167-1t

We desire to express to our kind neighbors and thoughtful friends our heartfelt thanks for their many expressions of sympathy. The beautiful floral offerings were especially appreciated.
MR. AND MRS JOSEPH LITTLE.
5214-167-1t

Automobiles

1946 FORD TUDOR DeLuxe. A-1 condition. Inquire Germaine's Garage, one-half mile West of Holy Family church, Flat Rock. 5203-166-3t

USED TRUCK Clearance

49 Ford F-6—158" Ch. & Cab— 2 speed axle like new — 8,000 miles. Heater. 825x20 rubber all around.

41 Ford 8 cyl. 158" Ch. & Cab— 2 speed axle. Cab in nice shape—engine good.

48 Ford. F-6, 8 cyl, 158 Ch. & Cab— 2 speed axle, spotlite, heater. Very clean.

41 Dodge ½ Ton Pickup— Good rubber, rebuilt engine.

40 Ford ½ Ton Pickup— 8 cyl. Sound throughout, gas heater.

47 Ford 8 cyl. 158" Ch. & Cab— 2 speed axle, nice heater—Rubber A-1. Body and engine excellent.

NAME YOUR OWN PRICE
no reasonable offer refused
at the new
Northern Motor Company
Your Friendly Ford Dealer
1419 Ludington St. Phone 850

Help Wanted—Male

BOY WANTED for handy work around store. Must be 18. Steady work. Lauerman's Store. C-165-3t

YOUNG MEN, 16 and 17 years, wishing to improve their afterschool time at good pay learning heating business. Excellent preparation for meeting people and gaining experience. See us first before making summer vacation plans. Holland Furnace Co., 903 Ludington St. C-165-3t

25 MEN WANTED 25
To help erect carnival equipment. Apply W. G. Wade Shows office on the commons, Gladstone, Mon., June 19, 8 a. m. Bring work clothes and gloves. G1027-166-3t

SALESMAN OVER 30 URGENTLY NEEDED!
Leads furnished through national and local advertising. Only one order daily for just one out of 100 leading building maintenance products means earnings of at least $264.00 weekly — over $13,000 annually. Over 60% repeat business. You get full credit for all mail orders. This is a permanent position of responsibility and high standing. If you have confidence in your ability to sell, write our Sales Director, Edward I. Baker, 10703 Quebec Avenue, Cleveland 6, Ohio, submitting full details about yourself. Include phone number. 5207-166-2t

WANTED BY WELL-KNOWN pharmaceutical company—Registered Pharmacist with five years retail experience to cover upper peninsula Michigan and Northern Wisconsin. Salary, bonus and all expenses paid. State age, experience and enclose recent photograph. Box 5226, Daily Press. 5226-167-3t

Work Wanted

SAVE MONEY ON YOUR FURNACE cleaning we are taking orders for guaranteed furnace cleaning Phone your orders in now and we will clean your furnace whenever you're ready $4.95.
Union labor. Modern Equipment
PEARSON FURNACE CO.
404 Stephenson Ave. Phone 1250
C-140-tf

FURNACE CLEANING and repairing. Complete cleaning for $4.95. New Oil, Coal and Gas Furnaces, Incinerators, Stokers and Controls. 17 years experience in Automatic Heating. FRED VAN WIEREN, Phone 1192-J11, Ford River. C-165-24t

DEPENDABLE LAWN SERVICE—We will mow and rake your lawns regularly. For appointment, Call 984. References if necessary. ESCANABA TRADING POST, 225 S. 10th St. C-165-3t

HOUSEPAINTING and other odd jobs. Reasonable rates. Phone 2117-W1 after 6 p. m. 5206-166-3t

For Rent

5-ROOM furnished, heated apartment, upstairs. Adults preferred. 319 S. 3rd. Phone 671. 5186-164-tf

NEWLY DECORATED, furnished apartment Inquire 1302 Lake Shore Drive, Gladstone. G1025-165-3t

THREE-ROOM FURNISHED upper flat. 424 S. 14th St. 5223-167-2t

FOUR UPSTAIRS UNFURNISHED, unheated flat with bath. Share toilet. Inquire 221 N. 16th St. after 5 p. m.

TWO-ROOM FLAT, lights, water and gas. Private entrance. Call 214 N. 18th after 5. 5229-167-3t

Automobiles

LARSEN'S GARAGE
2—1949 Ford Custom Sedans
1948 Dodge 4-Dr. Sedan
1948 Plymouth 2-Dr. Sedan
1948 Plymouth Club Coupe
1938 Nash 2-Dr. Sedan
1937 Chevrolet Panel Truck
115 S. 17th St. Tel. 2860
C-166-3t

1937 OLDSMOBILE 4-door Sedan, good tires, '47 motor, $225. Inquire 1320 Wisconsin, Gladstone. G1034-167-6t

WE ADMIT IT!
We're overloaded on good used trucks that were traded in on New 1950 Chevrolet Trucks.
They Must Be Sold To Make Room for More Trade-Ins That Are Coming In Every Day.
YOU SAVE WE LOSE
You name your price. No reasonable offer refused. Come in and look 'em over.

HERE ARE A FEW

1947 REO, 2 ton, model 21B, 145" wheelbase, 96 h.p., 8:25x20-10 ply tires, vacuum power brakes. 1950 License.

1947 STUDEBAKER, 2 ton, model M16, 128" wheelbase, 2-speed axle (vacuum shift), 8:25x20-10 ply tires, 94 h.p., 1950 license.

1947 DODGE, ¾ ton, model WD-15, stake body, 15" heavy duty tires, 1950 license.

1947 CHEVROLET Sedan delivery, New paint and tires, very clean, 1950 license.

1939 DODGE, 1½ ton, model T76, 99 h.p., 160" wheelbase, stake rack, 1950 license, 7:00 x 20 tires.

1932 FORD model AA, 1½ ton, platform body.

For The Best In Anything, Always Look To Brackett's First!
CHEVROLET
BRACKETT CHEVROLET CO.
ESCANABA
'Phones 517 and 3172

1940 OLDSMOBILE 6. Excellent condition. Fully equipped. Inquire 110 S. 5th St. Phone 3412. 4548-166-3t

EENY, MEENY, MINEY, MO
ANY ONE YOU PICK IS READY TO GO

1946 Dodge Club Coupe	$1095
1946 Buick 4-Door	$895
1949 Plymouth 2-Door	$1295
1938 Chevrolet	$275
1940 International Panel	$525
1936 Ford 1½ Ton	$150
1940 Dodge Panel	$150

Hughes Motors
2100 Lud. St. Phone 2921

Specials at Stores

BRAKE SPECIAL
- Front wheels removed and lining inspected for wear
- Front wheel bearings cleaned and repacked with grease
- Brake drums checked for condition
- Fluid added if needed
- Brakes adjusted for full contact with the brake drums
- Brakes tested to make sure you get fast, straight stops

All for only... $1.19 A Regular $2.00 Value
at the
Northern Motor Company
Your Friendly Ford Dealer
1419 Ludington St. Escanaba, Mich.

BEER AND WINE to take out. Beer delivered in case lots to any part of city. Plenty of parking space for our customers. THE HOB NOB, 401 S. 13th St. Phone 1845. C-112-tf

NOW IS THE TIME
to get that new
BICYCLE
to enjoy during summer vacation!
And There's None Better Than
B. F. Goodrich Schwinn Built Models
As low as $1.75 Week
B. F. Goodrich FIRST IN RUBBER — TIRE HEADQUARTERS
1300 Ludington St.
Phone 2952

WHIZZER MOTORBIKE, like new, for sale. Groleau's Bike Shop, 1217 Superior, Phone 9-1464, Gladstone. C-159

LADIES! ! !
A New Singer Hand Vacuum Cleaner Is One Of The Greatest Helpers You've Ever Seen For Housecleaning. A Complete Set Of Attachments Including A Hose And Assortment Of Brushes Which Fit Onto The Hand Cleaner Can Be Had Also.
ONLY $5 DOWN—SMALL PAYMENTS
Singer Sewing Machine Co.
1110 Lud. St., Escanaba Phone 2296

WALLEYE FISHERMEN! Don't take chances—get a genuine U. S. COAST GUARD life preserver today for only $2.39. ESCANABA SURPLUS STORE, 701 Lud. St. C-165-tf

FREEZER HEADQUARTERS
All Sizes On Hand For Immediate Delivery!
MAYTAG SALES
1019 Lud. St. Phone 22

LAWNMOWER SHARPENING — All makes hand and power mowers with reels up to 42 inches in width. New Foley Sharpener. A. F. Ellison, Locksmith, 1218 Ludington Street, Phone 2958. C-129

FARM SPECIAL!
One Wards
Front Axle Converter
for a
FARMALL H TRACTOR
(66" tread width)
for only
$99.50
Available for Immediate Delivery!
CATALOG DEPT.
MONTGOMERY WARD
1200 Lud St. Phone 207

USED 5-Pc. DINETTE SET—Wooden, table and four chairs, $15.00. THE HOME SUPPLY CO., 1101-03 Lud. St. Phone 644. C-167-2t

Specials at Stores

SAVE MORE
ON
LINOLEUMS
Incl. Inlaid and Tile and
CARPETS
All Sizes
FREE ESTIMATE!!
PELTIN'S
1307 Lud. St. Phone 1033

GIVE DAD A SPORT SHIRT—Long or short sleeve style in assorted colors and patterns, $1.98 to $2.98. F & G CLOTHING CO. C-167-1t

"Extra Special"
1946 Hudson Super "6"
4-door Sedan
Only $495
BERO MOTORS
318 N. 23rd St. PHONE 1388
Authorized Kaiser-Frazer dealers.
Open evenings till 9:00, Sundays from 1:00-6:00.

BICYCLES REPAIRED, parts and accessories. Gladstone Bicycle Repair Shop, 1215 Dakota. Phone 4731. C-87

June Bride Gifts! !
We have a good assortment of REVERE WARE. Ideal gifts for June Brides.
Phone 7572
BEAUDRY FIRESTONE STORE
Gladstone

COME IN and see our wide assortment of lawn furniture including steamer chairs, yacht chairs, settees, and many more. PELTIN'S, 1307 Lud. St. C-153-tf

Real Estate

MY 240 ACRE FARM near Escanaba or will rent with option to buy. Crops all in. Water, electricity in house and barn. Phone Bark River 3330. 5227-167-3t

TAVERN—Full year Liquor, Wine and Beer license, large bldg., 12 acres land, remodeled and redecorated, new bar and fixtures, on Highway US-41 and M-28, Baraga County. Write P. O. Box 255, Michigamme, Mich. 5228-167-3t

TWO APARTMENTS, separate baths, stoker heat. Excellent South side location. May be seen by appointment only. Write Box 5230, Daily Press. 5230-167-3t

20 ACRES with partly remodeled farmhouse, orchard, barn, poultry houses. 1 mile West of Ford River Mills. Full price $1800. Call 1144-J. 5233-167-3t

LOT FOR SALE. Location Lake Shore Drive, Addition No. 1. Reasonable. For information call 1502. 5235-167-3t

COMMERCIAL PROPERTY
Ford River Road, M-35—Tourist Liquor License.
1201 Washington Ave.—Frozen Custard Shop with adequate restaurant space.
1620 Lud. St.—Grocery and Meat Market.
318 Stephenson—Garage and Machine Shop.
212 S. 1st Ave.—8-Bedroom Tourist Home.
Cornell—Garage and Gas Station, Home on Esc. River and County Road 426.
RESIDENTIAL PROPERTY
1005 Lake Shore Drive—2-bedroom, oil furnace.
2423 Lake Shore Drive—3-bedroom, oil furnace.
114 N. 24th St.—New 2-bedroom, gas heat.
225 S. 24th St.—3-bedroom, over 2 acres.
427 S. 12th St.—4-bedroom, space heater.
M-35, Misery Bay—2-bedroom, modern year around.
M-35, Misery Bay—2-bedroom, furnished cottage.
Ford River—3-bedroom, hot water heat.
Ford River—4-room log cabin, drilled well.
Old State Road—DuPuis, 2-bedroom, 5 acres.
Ford River—Bender's Modern Log Cabin, 5 wooded acres.
Gladstone—Across Buckeye School, Bonkowski, 6 rooms furnished, including 5 lots.
West Gladstone—Wm. Engle, 2-bedroom, stoker.
FARMS
Old State Road—Sorault, 20-acre farm, $3250.
Old State Road—Bernier, 3-bedroom brick home.
Brampton Twp.—160 acres including lake.
Schaffer—Dewey LeBeau's modern ranch and cattle farm.
Ford River—England, 20 acres, 10 turkey pens
Cornell—Battershaw 280 acre farm.
SEE US FOR
CHOICE CITY AND SHORE LOTS
Homes—Farms—Resorts—Businesses
Northland Property Sales
Frank J. Beaudry
Ford River Post Tel. 1192-J1
C-167-3t

GLADSTONE BLUFF—7 lots in group, all fronting on bluff overlooking Little Bay de Noquet, within Gladstone city limits.
CLOVERLAND POULTRY FARM—4½ miles West of Escanaba. 1½ acres land, 2-bedroom modern home, 35x75 masonry building used for feed-grain business, brooder house and equipment. A good opportunity.
3-BEDROOM modern home in Rapid River on US-2. A real buy.
CHAS. H. BURTON, Realtor
Gladstone, Mich. Phone 5082
G1031-166-2t

ALL MODERN HOUSE on 2 lots. Choice location on South side. Excellent income property. Priced right for quick sale. Write Box ABC, care of Press. C-166-3t

LOTS FOR SALE—Five choice 60 ft. lots in 1100 block on South 15th St. Price reasonable. Inquire Mrs. Frank Drake, 616 S. 10th St. 4965-152-tf

Real Estate

WATERFRONT or highway lots at head of Little Bay de Nocquet at mouth of Whitefish river; or larger parcel if desired. Sheltered boating area—excellent fishing. Also have agency for Star All-Metal non-sinkable boats—supply on hand, immediate delivery. River's End Resort. Albert R. Wickham, Rapid River. C-153

THREE-BEDROOM Modern residence, centrally located. 914 Wisconsin or Phone 7932, Gladstone. G1019-164-6t

FOUR-ROOM HOUSE and toilet. 3 acres of land. On Willow Creek road. Phone 2973-W. 5196-165-2t

BUILDING LOTS, 1400 Block 10th Ave. S. Phone 309. 5197-165-3t

120 ACRE TRACT, 40 timbered, 20 cleared, on Tacoosh river, 3 miles from Rapid River in Hiawatha National Forest. Fine hunting, fishing area. Small house on property. $1500. Terms if desired. William Mosier, Route 1, Rapid River. G1028-166-3t

NEW MODERN four-room house with bath. Floors covered. Built-in cupboards and ironing board. Oil heater, Electric water heater. 505 Dakota, Gladstone. Inquire after 4 p. m. at 609 Montana avenue. G1026-166-3t

4-BEDROOM HOME—Hot water stoker heat, 1½ baths, full basement. 320 S. 11th St.

4-BEDROOM HOME—Hot water stoker heat, 1½ baths, full basement. 622 Lake Shore Drive.

5-BEDROOM HOME—Hot air stoker heat, 1½ baths, full basement. 309 S. 5th St.

NEW 2-BEDROOM HOME—Bath, living room, stone fireplace, dining room, kitchen, full basement, oil heat, garage. 2514 Lake Shore.

BUSINESS - LOTS - HOMES
SEE
ART GOULAIS
REALTOR
116 S. 10th St. Phone 167
C-167-3t

WE HAVE CLIENTS LOOKING FOR
Small farms
Small modern dwelling in Gladstone
House with three bedrooms, Gladstone
And we must sell quick farm with good buildings, on Hyway 35 West; Martin Thorsen farm, Stonington.
Baynoc Agency, Rialto Bldg., Gladstone
G1029-166-3t

FURNISHED 4-ROOM COTTAGE on lot with 100 ft. lake frontage. $2200. Phone 3362 Rapid River. 5204-166-3t

Wanted to Rent

WANTED TO RENT—4-room apartment or house. Phone 2313 afternoons or evenings. 348-165-tf

TWO OR Three-bedroom house or apartment in or near Gladstone. Would consider farm home. References. Write Box 1030, care of Daily Press, Gladstone. G1030-166-3t

TWO-BEDROOM HOUSE or flat by Manager of Firestone Store. Call 1097. 5210-166-3t

Livestock

COMPLETE HERD OF COWS priced for quick sale. Most freshening in the fall. Also 50 roosters, 50c apiece, 3 months old. A. Malmstead, Danforth, 5 miles NW of Escanaba. 5232-167-2t

IN MEMORIAM

In loving memory of our dear mother, Mrs. Anna Satterstrom, who passed away 3 years ago today, June 16, 1947:

Life does not seem the same
Mother, Dear, since you were called away,
The blow was hard, the shock severe,
Our eyes shed many a tear.
God only knows how we miss you at the end of this third year.
No one knows the heartaches,
Only those who lost can tell of the grief that is borne in silence,
For one's Mother one loved so well.
God called her up to Heaven on a warm June day,
Her work on earth completed.
He took her there to stay.
Her loving eyes He closed to sleep,
He knew she needed rest,
He called her to her Heavenly home,
Our Lord knew it was best.
He placed a smile upon her lips,
Which only angels bear,
Her soul is peaceful, happy, free,
She knows no sorrow there.
We know our little Mother is waiting,
To see us all once more,
When God, in His loving mercy, calls us to that Heavenly shore.

A dear little Mother, who is sadly missed by her
CHILDREN, GRANDCHILDREN, SISTERS AND BROTHER.
5236-167-1t

Manistique Classified

For Sale

PREMIUM SHELL PRODUCTS. Fuel oil, gasoline, motor oils, grease It's a pleasure to serve you. Manistique Oil Co Phone 26 C-330

FOR SALE—National electric cash register with tape. A-1 condition. $85. LaFoille's, Manistique. M450-164-3t

Wanted to Rent

APARTMENT WANTED. Two or three bedrooms. Furnished. Phone 344-W. M452-165-3t

For Rent

APARTMENT FOR RENT. William Parker, Phone 468-W. M453-167-1t

Help Wanted—Female

WANTED—Woman or older girl to help with household work and care for two children. Call 364-W. M451-167-3t

Lil' Abner By Al Capp

Gas Tax Refund Increases Here

City Has Already Received $49,088

The City of Escanaba has received a total of $49,088 in gasoline tax moneys through the Horton fund thus far this year, figures released today by A. V. Aronson, city manager reveal.

Another quarterly payment of about $2,000 will be received yet this year, he stated. Revenue obtained through the Horton act is used for street improvement, and this year is part of a $76,000 budget appropriation for new street construction. The 1950-51 public works budget totals $219,000.

In 1949 Escanaba received $45,967 and in 1948, $44,231.

In 1949 the state, through the gasoline tax division of the department of state collected $45,094,814.35 net revenue from gas tax. Refunds, on gas used for aviation, agriculture, construction and road building, industrial work, dry cleaning, municipal and federal work, golf and country club work and for marine purposes, totaled $3,694,112,28.

Since 1925, gross revenue from state gas tax collections has increased every year except in 1932 and 1933, 1938, and 1942 and 1943. The 1949 total collection was more than three times greater than in 1947, when the gas tax was increased from two to three cents per gallon.

Refunds in 1949 were more than four times as much as in 1927 and nearly nine times more than in 1925. The refund last year was 7.6 per cent of the gross revenue.

Last years refunds, according to the annual report compiled by Harold E. Bradshaw, director of the gasoline tax division, were greatest in the agricultural classification. Refunds for gas used in agriculture totaled $2,620,925.70 nearly a third of the total refunds. Aviation refunds came to $2,024.16; municipal and federal, $249,687.42; marine, $30,268.29; industrial, $538,201.71; and for construction and road building, $134,011.71.

Michigan imported 1,835,958,358 gallons of gasoline last year and refined 522,904,726 gallons within the state. Exports from the state totaled 72,161,389 gallons.

Tickets For U. Of M. Glee Club

The Michigan University Men's Glee Club sings at the Escanaba Senior high School Auditorium, Wednesday, June 21st, 8:15 p. m. Tickets have been given out to 120 local people. Adult tickets are $1.00 and pupils tickets (Grade 1-12) are 50c. Only one ticket has been printed, and ticket sellers should be sure to detach tab on side of ticket in selling pupil tickets. Each one is responsible to turn in $1.00, or 50c and a tab, for each ticket sold. Those selling tickets should report back to the party from whom they received their ticket, latest Tuesday evening.

Besides from those selling, tickets may be secured in Escanaba at Gust Asp's, Groos Drug Store, Anderson and Bloom, Palace Market, West End Drugs, and Delta Music Center.

In Gladstone they may be bought at Apelgren's, in Rock at the Co-op Store, in Perkins at Norden's, in Rapid River at Jack's, in Bark River at Johnson's Garage, and in Powers at the Big R (bus depot).

By phone tickets may be reserved by calling the University of Michigan Extension Office, Escanaba 2129, if called for by Tuesday noon latest.

Music lovers will not forget the fine concert put on by the Michigan University Band several years ago, to a packed house. This may not be the usual season for concerts. But with the help of 120 people selling tickets the hope is to sell the house out in advance. So get your ticket now!

(Paid Advertisement)

Trenary

Catechism Classes

TRENARY—Catechism classes began Monday morning for children of St. Rita's parish. Sister Conradine and Sister Celestine of Silver Lake, Manitowoc county, Wis., are conducting the classes. They are at the Anna Webber home during their stay here.

Bake Sale Saturday

The Methodist Ladies' Aid is sponsoring a bake sale at LaLone's recreation center Saturday afternoon.

St. Rita's Guild

At the last meeting of St. Rita's Guild, held in the parish hall, plans were made for a dinner to be served the Lions' club Tuesday evening, June 20. Committees named are: clean-up Monday, June 19, Mrs. Ed Ouellette, Mrs. Danny Malnar, Mrs. Lena Slambo, Catherine Mifkovic and Mrs. Joe LeDuc; dining room chairman, Mrs. Ronald Hawley; Kitchen chairman, Mrs. Francis Finlan. A committee also was named to clean up the church for Thirteen Hours Devotion services to be held June 25. Members are Mrs. Emil Casimir, Mrs. John Weber, and Mrs. Joe LeDuc.

Lunch was served after the business session by Mrs. Carl Christofferson, Mrs. Elwyn Hawley, Mrs. Lawrence Charlebois and Mrs. Julia Vaarti.

The next meeting will be held July 13 with Mrs. Steve Malnar, Mrs. Lena Slambo, Mrs. Ed Roberts and Mrs. Herb Finlan, hostesses.

Baby Shower

Mrs. Alphonse Cayer was guest of honor at a baby shower held at the town hall. Refreshments were served following a social evening, and Mrs. Cayer was presented with gifts. The party was arranged by Mrs. Ed Roberts.

Escanaba Low In School Cost

Per Pupil Average Here Is $118.72

WASHINGTON, D. C.,—(WNS)—Of 60 Cities with a population of from 10,000 to 29,999, the total cost per pupil in the elementary schools in Escanaba, at $118.72 was low in comparison with the cost in other cities within these population limits, Office of Education announced.

Average cost per pupil in cities in this population group was $125.14; the cost per pupil in Escanaba schools in the 48-49 period was $118.72.

In Escanaba, the average cost per pupil for supervisors was $3.57; for teachers, $105.56; for clerks, $2.85; for school libraries, 58 cents; for supplies, $6.16.

For all cities in this population group, the average cost per pupil in the elementary schools was $4.85 for supervisors, $9.34 for principals; $105.28 for teachers; $2.22 for clerks; for textbooks, $2.15; for school libraries, 73 cents; and for supplies, $3.82.

Increase in cost per pupil in cities in this group from 1940-41 to 1948-49 was 113.1 per cent. The report of the Office of Education divides cities into four groups according to population.

First group is 51 cities with populations of 100,000 or more; second with population of 29,999 to 99,999; third with population of 10,000 to 29,999; group four with population of 2,500 to 9,999.

Rev. Otto Kaarto Speaker Sunday

ROCK—Rev. Otto Kaarto of Seattle, Wash., will be guest speaker at services at the Finnish Lutheran church in Rock Sunday evening, June 18, at 7:30. Accompanying him here will be Erick Salo, of Finland, tenor, will sing a group of numbers. Coffee will be served after the services.

To Rent or Sell use the Classified Ads

Eleventh District U Of M Alumni Plan Copper Harbor Meet

University of Michigan Alumni clubs of the 11th district will hold their annual conference in Copper Harbor June 23 and 24, it was announced today.

An informal reception will follow registration Friday evening and Saturday morning club members will hold a workshop on club problems and policies. A dinner and dance Saturday evening will follow the concluding business session.

Escanabans who plan to attend include Atty. and Mrs. Wheaton Strom, Charles Follo and Allan Earle.

Perkins

Services Sunday

PERKINS— Services will be held at Sacred Heart church at Rock Sunday, June 18, at 7:30. High mass at St. Joseph's church at Perkins will be at 10.

Personals

Mr. and Mrs. Emil Norden, Carroll Norden and Miss Ella Norden attended the graduation exercises at Northern Michigan College of Education at which Emmett Norden received his bachelor of arts degree.

Mrs. Jacob Nauer of Escanaba and Mr. and Mrs. Robert Jenkins of Wayne, Mich., visited at the C. J. LeClaire home Tuesday.

Mr. and Mrs. Tex Saxe of Escanaba were Sunday guests of the Henry Gustafsons.

Margaret Peterson returned from a week's visit in Marquette, accompanied by Percy Fizette of Marquette who visited here.

Mr. and Mrs. Henry Maynard and Mrs. Valerio Colvino of Iron Mountain were guests at the Gust Klein, jr., home Sunday.

Mr. and Mrs. Ray LeClaire and Mr. and Mrs. Fred Krouth spent Sunday at the Emil Casimir home in Trenary.

Trenary July 4th Committees Named

TRENARY—Committees for the Trenary Fourth of July celebration were announced today as follows:

Parade—John Knaus, jr., Emil Casimir, Larry Ollila.

Races—William Brown, Frank Praznik, Arnold Hill.

Horse pulling contest—Murphy Little, Clyde Spielmacher and Irvin Gilliland.

Baseball—Vincent Trotter.

Evening show—Clyde Spielmacher; tug of war, Frank Praznik; fireworks, George Trenary and Vance Davis; dance, Edwin Harris and Herb Finlan.

Murphy Little will be master of ceremonies and publicity is in charge of William Bucholtz and Larry Ollila. Mr. Ollila, Herb Finlan and Ed Roberts are members of the finance and donation committee.

Another meeting will be held Friday evening, June 23, to complete the program.

Personals

Mr. and Mrs. Floyd Ouellette and daughter of Ypsilanti have arrived here to visit with Mr. Ouellette's parents, Mr. and Mrs. Edmond Ouellette.

Mrs. Ray Sischo and children have gone to Flint to visit the Cleautus Gilliland family. They also will visit relatives in Detroit.

Mr. and Mrs. Charles St. Arnaud of Negaunee spent the weekend at the home of Mrs. St. Arnaud's mother, Mrs. Maria Latvala and with her sister, Mrs. Isaac Maki.

Mr. and Mrs. Russell Druckenmiller and daughters of Marquette spent the weekend at the Arnold Druckenmiller home.

Einao Luukkonen, son of Mr. and Mrs. Ray Luukkonen of L'Anse is visiting his uncle and aunt, Mr. and Mrs. Al Pasanen.

Mr. and Mrs. Robert Carlson of Limestone were guests Sunday at the Carl Holmquist home.

Northern Louisiana Territory was at first attached to Indiana Territory for administrative purposes.

DANCING TONIGHT
Music by "THE RAMBLERS"
No Minors
U & I TAVERN

Loads of Fun TONIGHT at Buck Inn Tavern
With Gib Helgemo and Lloyd Lausher
No Minors Admitted

WEDDING DANCE
Saturday Night at ALTON HALL
Music by Butryn Bros.
Given by Mary Mauhar and Stanley Dominick

Dance Saturday Night
Herb's Place, Trenary
Music by Jerry Gunville
and his Polka Entertaining Orchestra
Popular and old time music

C'mon Out and DANCE
Music by Chet Marrier's Orch.
Saturday Night
Beers - Wines - Liquors
TRIANGLE TAVERN
Ford River on M-35

DANCE SATURDAY NIGHT
Music by "Gib Helgemo"
POTVIN'S TAVERN
Schaffer, Mich.

THE Fair STORE
PHOENIX HIGH TWIST NYLONS

You, too, will enjoy this new miracle in stocking satisfaction. Just imagine these new Phoenix nylons with their duller beauty, the increased snag resistance, better, more comfortable fit. But buy them today and see for yourself . . . you'll love them.
$1 ... $1.75
PHOENIX hosiery

You'll Have a Barrel of Fun at the
SWALLOW INN
Rapid River

DANCES
Saturday, Sunday Night
and at Matinee Sunday 4 p.m.
Art Gibson and his Recording Band
Beer — Wine — Liquor

Phone 1001 Now!
up to $100.00 For Your Old Refrigerator
Any Make! Any Size! Any Year!
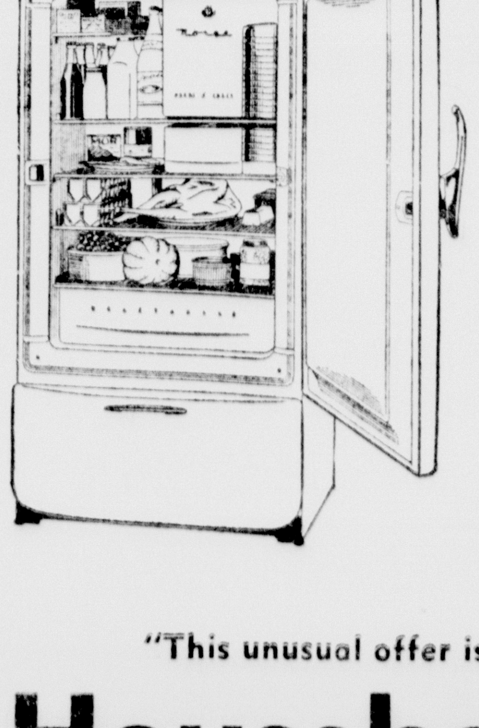
ON TRADE-IN FOR THE NEW NORGE
GOLDEN '50 WITH GIANT SIZE FREEZER
Offer Limited! Act Now!
People want used units for summer homes — our supply is short and we've got to build it up.
Let us pay you top money for your refrigerator. It may be worth up to a $100.00 toward the purchase of a new NORGE Golden '50 with the great giant size freezer.
"This unusual offer is good for a limited time only!"
Household Electric Co.
Across from the Delft
Phone 1001

GASCA DUO
ONE of NINE Big Time Acts
that will appear at the
GOMPERS
U. P. Centennial Celebration
ESCANABA
Saturday - Sunday
JUNE 24 - 25
Reserve these Dates
Watch for Complete Two Days' Program Including Nationally Known Speakers
U. P. Centennial Committee

GIFTS FOR FATHER
On His Day - June 18
THE Fair STORE
FAIRBO PAK-A-ROBE
A ZIPPERED CASE OF COMFORT AND CONVENIENCE WITH A HUNDRED USES!
$10.95
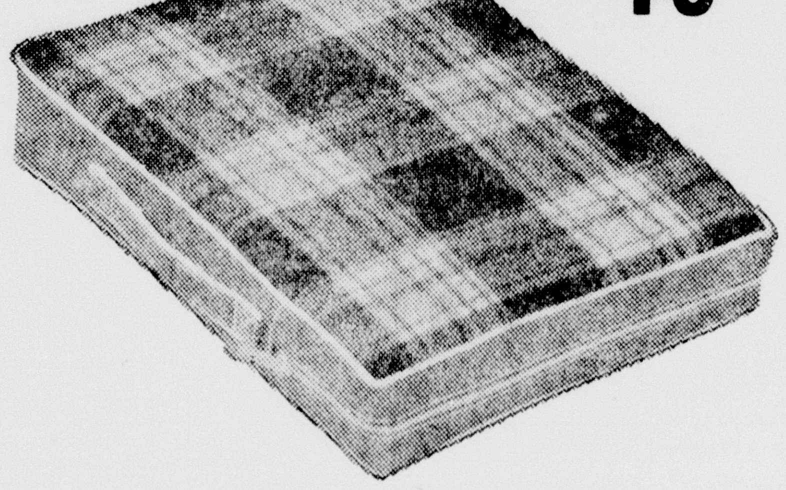
CLOSED IT'S A CUSHION . . .
Z-I-P OUT COMES A ROBE!
Yes, the Fairbo Pak-A-Robe can be used everyday . . . spring, summer, fall and winter, in more than a hundred ways. In the spring and summer as a cushion for the car, camping, cottage, canoe, picnics, baseball games. The robe is handy for cool evenings, spread out for sun bathing or as a picnic cloth. In the Fall and Winter Pak-A-Robe is perfect as a cushion or robe for spectator sports, steak fries, college room, motoring to name a few.
OTHER PAK-A-ROBE USES
CAR, CAMPING, STADIUM, FISHING, BOAT, COTTAGE, BEACH, PARADE, PICNIC, SCHOOL, CAMP, HOSTELING, SKATING, AIRPLANE, DEN, HAYRIDE, PORCH, SLEIGHRIDE, DORMITORY, HIKING

Give him that WONDERFUL Seaforth FEELING!
Seaforth! FOR MEN

$3 Plus Tax
$2 Plus Tax
Yes, give him that wonderful Seaforth to let him know that he's one in a million. We've a large assortment of sets and isngle pieces all at popular low prices!

$1.25 Plus Tax
SHAVING LOTION
MEN'S TALC
MEN'S COLOGNE
$1 Each Plus Tax

NYLON MESH
Smart and handsome for summer comfort . . . nylon mesh teamed with smooth leather. Brown only with light mesh. Sizes to 11.
$10.95

PENOBSCOT TRAMPEZE
LOAFERS
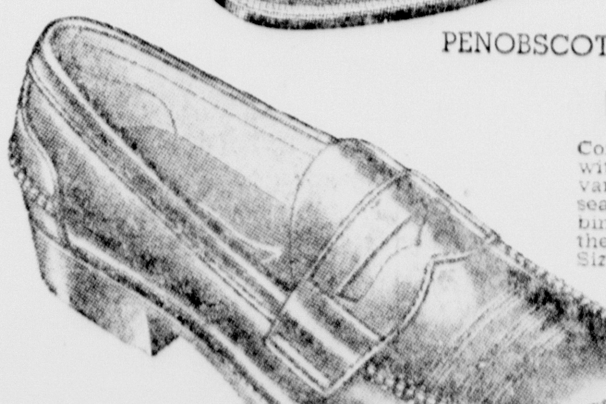
Comfortable classic with hand butted vamp and kicker seams. Rolled top binding that hugs the foot. Brown. Sizes to 12.
$7.95